

SEVA MANDAL EDUCATION SOCIETY'S
SMT. SUNANDA PRAVIN GAMBHIRCHAND COLLEGE OF NURSING
338, R.A. KIDWAI ROAD, MATUNGA, MUMBAI - 400 019

BASIC B.SC. NURSING

Budget for the academic year 2023 - 2024

Sr. No.	Particulars of Expenditure				2023-24
1	Affiliation Fees / Inspection & e-governance expenditure				-
	University / MUHS Continously / Extension				4,00,000.00
	Admission Regulating Authority				36,000.00
	Fees Regulating Authority				15,000.00
	MSBNPE (ANM)				-
	Maharashtra Nursing Council				25,000.00
	Indian Nursing Council				25,000.00
	NAAC / AGAR				1,50,000.00
	BEQUET				25,000.00
	NIRF				50,000.00
	ISO				1,50,000.00
	ARRIA				1,00,000.00
2	EXAM :				
	CAP Centre				5,000.00
	Practical Exam				10,000.00
	MUHS Exam Centre				10,000.00
	Exam Fees				6,62,400.00
	Eligibility Fees / Enrollment				2,70,000.00
3	Teachers's approval process / Internal Assessment checking				55,000.00
4	Salary for the teaching staff 1:10 INC (5)				96,83,175.60
	1	Principal cum professor - 1 (50%bsc+50%ANM)	61425 X 12 X 1 =	7,37,100.00	
	2	Vice Principal cum Ass. Professor - 1(50:50)	53576 X 12 X 1 =	6,42,915.00	
	3	Reader cum Associate Professor - 2	75600 X 12 X 1 =	9,07,200.00	
			52486 X 12 X 1 =	6,29,836.20	
	4	Lecturer - 4	45675 X 12 X 1 =	5,48,100.00	
			48825 X 12 X 1 =	5,85,900.00	
			43076 X 12 X 1 =	5,16,915.00	
			45221 X 12 X 1 =	5,42,656.80	
	5	Clinical Instructor - 10	43076 X 12 X 1 =	5,16,915.00	
			38666 X 12 X 1 =	4,63,995.00	
			31500 X 12 X 1 =	3,78,000.00	
			37275 X 12 X 2 =	8,94,600.00	
			36094 X 12 X 1 =	4,33,125.00	
			35700 X 12 X 1 =	4,28,400.00	
			30805 X 12 X 2 =	7,39,317.60	
			29925 X 12 X 2 =	7,18,200.00	
5	Salary for the Non teaching staff				26,51,796.00
	1	Administrative Officer - 1	36501 X 12 X 1 =	4,38,013.80	
	2	Accountant - 1	29400 X 12 X 1 =	3,52,800.00	
	3	Senior Clerk - 1	21000 X 12 X 1 =	2,52,000.00	
	4	Junior Clerk - 1	25511 X 12 X 1 =	3,06,129.60	
	5	Store Keeper - 1	23521 x 12 X 1 =	2,82,252.60	
	6	Classroom Attendants - 1	19020 x 12 X 1 =	2,26,800.00	
	7	Security Staff - 1	26370 x 12 X 1 =	3,15,000.00	
	8	Peons/Office Attendants - 1	15750 X 12 X 1 =	1,89,000.00	
	9	Librarian - 1	24150 X 12 X 1 =	2,89,800.00	
6	Remuneration for External Lecturer				
	<u>First year</u>				
	Sr.No.	Subject	Th		
	1	English	45	40 x 600	24,000.00
	2	Anatomy	20	20 x 700	14,000.00
	3	Physiology	20	20 x 700	14,000.00
	4	Nutrition	45	45 x 400	18,000.00
	5	Psychology	25	25x 500	12,500.00

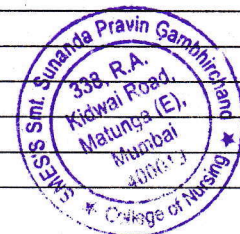

	6	Biochemistry	25	25 x 350	8,750.00
	7	Sociology	40	40 X 300	12,000.00
	8	Introduction to Computer	40	40 x 250	10,000.00
		Total	260		
		<u>Second year</u>			
	1	Medical	30	20 X 700	14,000.00
	2	Surgical	40	20 X 700	14,000.00
		Gen/Pharmac	20	20 X 500	10,000.00
		Pharmac	20	20 X 550	8,000.00
		Pathology	20	20 X 550	8,000.00
	7	Microbiology	45	45 x 550	20,250.00
		<u>Third year</u>			
		Medical	20	20 X 650	13,000.00
		Surgical	20	20 X 650	13,000.00
		Psychiatric Nsg.	30	30 X 700	21,000.00
7		Library Books			
	1	Book Purchase for Library			1,50,000.00
	2	Periodicals & Journals			50,000.00
	3	Newspaper			2,500.00
	4	Other Value-added book & Reading Material			5,000.00
	5	Software Maintenance			
		* Plagiarism			11,000.00
		* Library Software			16,000.00
		* LMS			27,000.00
8		Water Charges			
					26,250.00
9		Electricity Charges			
					53,000.00
10		Insurance			
					-
11		Laboratory & Material			
	1	Demonstration material			18,000.00
	2	Chemical & consumables			17,500.00
	3	Equipment for Laboratory			25,000.00
	4	Computer Laboratory			3,00,000.00
	5	Deadstock's & Furniture			2,00,000.00
12		Repair & Maintenance			
					2,00,000.00
13		Establishment Expense / Contractual Expenses			
					12,60,000.00
14		Infrastructure Developments			
					5,50,000.00
15		AMC			
					1,50,000.00
16		Audit Fees			
					20,000.00
17		Advertisement			
					25,000.00
18		Co-curricular / SNA			
	1	Student Council / SNA + Membership			6,25,200.00
	2	NSS			75,000.00
	3	Sports			13,900.00
	4	Best Practices / IQAC			15,000.00
	5	Add on Course / Value Added / Interdisciplinary			2,20,250.00
	6	Go-green	30/- X 180		5,400.00
	7	Extension activities	65/- X 180		11,700.00
	8	Gender & Women empow	70/- X 180		12,600.00
	9	Safety & Infection control	15/- X 180		2,700.00
	10	Students Award's			1,000.00
19		Alumni			
					4,000.00
20		Training & Placements/Clinicals (Conveyance)			
					17,51,800.00
21		Conveyance charges / Vehicle			
					60,000.00
22		Staff welfare conference & Seminar Attending / Research (12000+15000+33000)			
	1	Renumeration for Meeting			10,000.00
23		Internet & Communication			
	1	Internet			20,000.00
	2	Telephone			2,000.00
	3	Software			-
	4	Postage etc			3,300.00

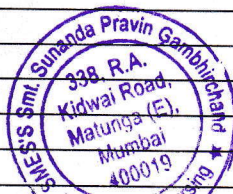

24	Printing & Stationery		2,00,000.00
25	Property Tax		-
26	Property Rent / Usage / Security Expenses		50,000.00
27	Inspection Expenses		25,000.00
28	Other Expenses		25,000.00
29	Administrative Expenses		50,000.00
30	Miscellaneous Expenses		1,50,000.00
31	A. V. Aid		15,000.00
32	Website Development / Maintenance		2,10,72,971.60
Total Expenditure (A)			
Particulars of Income (B)			
1	Tution Fees & Developments Fees		1,16,20,000.00
		1st yr - 70000 X 50 =	35,00,000.00
		2nd yr - 64000 X 50 =	32,00,000.00
		3rd yr - 64000 X 40 =	25,60,000.00
		4th yr - 59000 X 40 =	23,60,000.00
2	Admission Fees	1500/- X 50	75,000.00
3	Fine & Penalties		
4	Sell of Prospectus & Brochure & Admission	210/- X 50	10,500.00
5	Admission Cancellation Fees		
6	Bonafide Certificate Fees		
7	Exam Fees	3680/- X 180	6,62,400.00
8	Re-Checking of Exam result		
9	University pro-rate fees	376/- X 50	18,800.00
10	University development	100/- X 50	5,000.00
11	Eligibility & Enrolment		2,70,000.00
	* 2700/- Caste		
	* 6300/-		
	* 18700/-		
12	Co-curricular :		
	* NSS	20/- x 180 =	3,600.00
	* Add on course		2,82,750.00
		1st yr - 1250/- X 50 =	62,500.00
		2nd yr - 805/- X 50 =	40,250.00
		3rd yr - 800/- X 40 =	32,000.00
		4th yr - 3700/- X 40 =	1,48,000.00
	* SNA		5,25,200.00
		1st yr - 2990/- X 50 =	1,49,500.00
		2nd yr - 2890/- X 50 =	1,44,500.00
		3rd yr - 2890/- X 40 =	1,15,600.00
		4th yr - 2890/- X 40 =	1,15,600.00
	* SNA Membership Amt	1st yr - 2000/- X 50 =	1,00,000.00
	* SPORTS		13,900.00
		1st yr - 200/- X 50 =	10,000.00
		2nd yr - 30/- X 50 =	1,500.00
		3rd yr - 30/- X 40 =	1,200.00
		4th yr - 30/- X 40 =	1,200.00
13	ID Cards	50/- X 180	9,000.00
14	Clearance Certificate / Transcript Fees / Leaving Certificate		
15	Insurance	25/- X 180	4,500.00
16	Training & Placements / Clinicals		17,51,800.00
		1st Yr - Posting - 2398 X 50 X 2	2,39,800.00
		2nd yr Posting - 2280 X 50 X 4	4,56,000.00
		3rd yr - Posting - 2280 X 40 X 5	4,56,000.00
		4th yr- Posting - 2280 X 40 X 5	4,56,000.00
		RPH - 24X 150 X 40	1,44,000.00
17	Alumni	100/- X 40	4,000.00
18	Miscellaneous Income		
	FDR Interest / Bank Interest		80,000.00

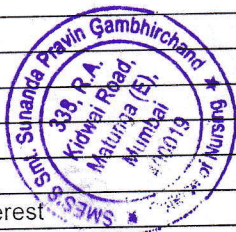

19	Consultancy		
20	Donation		14,500.00
21	Scarp Expenses		
20	Seva Mandal Education Society / Law Deparment Trust :-		35,64,682.20
	<u>Law Department :</u>		
	Library salary : 24150/- 6 months	1,44,900.00	
	<u>SMES trust :</u>		
	Isha Enterprises : 108900/- X 12 months	13,06,800.00	
	SunitaDwivedi : 48400/- X 12 months	5,80,800.00	
	<u>Salary Account:</u>		
	Mr. Mahesh Navale - 26250/- X 12 Months	3,15,000.00	
	Ms. Pooja Misale - 10500/- X 12 Months	1,26,000.00	
	Mr. Suhaib Shaikh - 18900/- X 12 Months	2,26,800.00	
	Mr. Yasin Chaudhary - 23521/- X 12 Months	2,82,252.60	
	Ms. Raja Jothy Selvaraj - 21000/- X 12 Months	2,52,000.00	
	<u>BMN College :</u>		
	Mrs. Nital Moghe - 25511/- X 12 Months	3,06,129.60	
	<u>Cleaning Solar Panels :</u>		
	Ms. Pooja Misale - 2000/- X 12 Months	24,000.00	
	Total income (B)		1,90,15,632.20
	Total (B) - (A)		(20,57,339.40)

Remarks:

NOTE:

This Budget Approval in Governing Council Seva Mandal Education Society meeting Dated 12-04-2023.



Principal
Smt. Sunanda Pravin Gambhirchand
College of Nursing
338, R. A. Kidwai Road,
Matunga, Mumbai - 400019

Deeteeer

Hon. Secretary
Seva Mandal Education Society
338, R.A. Kidwai Road,
Matunga, Mumbai - 400 019

SEVA MANDAL EDUCATION SOCIETY'S
SMT. SUNANDA PRAVIN GAMBHIRCHAND INSTITUTE OF NURSING
 338, R. A. KIDWAI ROAD, MATUNGA, MUMBAI - 400 019

INCOME & EXPENDITURE ACCOUNT FOR THE YEAR ENDED 31ST MARCH 2023

PREVIOUS YEAR AMOUNT	EXPENDITURE	AMOUNT RS.	AMOUNT RS.	PREVIOUS YEAR AMOUNT	INCOME	AMOUNT RS.	AMOUNT RS.
77,24,656.00	To Salary		1,00,18,853.00	67,41,293.00	By Tuition Fees		91,92,275.8
1,11,300.00	To Honorarium		1,71,060.00	3,53,835.00	By Development Fees		5,61,252.0
18,482.00	To Advertisement Expenses		25,268.00	19,671.00	By Bank Interest		30,574.0
7,76,000.00	To Affiliation Fees		7,80,424.00	60,750.00	By FDR Interest		49,893.0
15,000.00	To Audit Fees		18,000.00	5,73,763.00	By Training & Placement Fees/Clinical		7,38,340.0
27,808.00	To Conveyance		53,380.00	9,38,848.00	By Exam Fees		12,61,117.7
2,18,634.79	To Miscellaneous Expenses (schedule 2)		2,28,611.48	750.00	By Insurance Fees		1,425.0
1,63,274.00	To Printing & Stationery		1,31,492.00	100.00	By Alumni Fees		720.0
1,42,562.00	To Co-Curricular Expenses		6,26,108.00	2,69,465.00	By Other Fees (schedule 1)		5,36,049.9
-	To Subscription & Periodicals/Library		39,320.00	-	By Eligibility/Enrollment Fees		6,05,100.0
41,930.00	To Electricity Expenses		1,02,648.00	76,757.00	By Co-Curricular Fees		2,60,321.0
3,78,180.00	To Training & Placement/Clinical		6,85,520.00	18,800.00	By Sale of Assets		20,250.0
2,083.00	To Postage Expenses		2,513.00	11,500.00	By Staff Welfare Seminar & Meeting		3,000.0
455.00	To Telephone Expenses		364.00	950.00	By I. D. Card Fees		32,228.0
23,700.00	To Water Charges		23,225.00	22,888.00	By Admission Fees		14,180.0
36,000.00	To Staff Welfare & Workshop & Seminars/Incharge		40,929.00	35,208.00	By Sale of Prospectus & Brochure & Admission		8,950.0
7,730.00	To Internet Expenses		18,000.00	3,200.00	By Clearance certificate/ Transcript fees / Leaving certificate		6,650.0
1,55,233.00	To Repairs & Maintenance (schedule 4)		2,30,678.00	2,200.00	By Bonafide Certificate fees		1,11,150.0
-	To Insurance Expenses		26,094.00	-	By TNMI Fees Membership Amount		
-	To Eligibility/Enrollment Fees		6,05,100.00				
-	To Uniform Expenses		35,000.00				
74,000.00	To Professional Fees		10,67,780.00				
9,82,220.00	To Exam Expenses		50,108.00				
52,409.00	To Admin/ Inspection charges		62,306.00				
3,554.00	To Computer Expenses		30,060.00				
6,500.00	To Website Development / Maintenance		2,61,675.00	27,05,766.29	By Excess of Exp. Over Income Trfd to B/S		30,03,636.0
1,31,415.00	To AMC Contract (schedule 3)		3,54,000.00				
2,06,500.00	To Accreditation /NAAC		70,610.66				
41,192.00	To Laboratory / Material		6,77,986.00				
4,94,926.50	To Depreciation						
	Computers	2,27,310.00					
	Library Books	63,399.00					
	Furniture & Fixtures	3,42,416.00					
	Air Conditioner	19,043.00					
	Equipments	25,818.00					
1,18,35,744.29			1,64,37,113.14	1,18,35,744.29			1,64,37,113.14

VERIFIED & FOUND CORRECT AS PER BOOKS

FOR SEVA MANDAL EDUCATION SOCIETY

0/2023
 47345BGYKYP2364

Ena K. Doshi

ENA K. DOSHI

MUMBAI CHARTERED ACCOUNTANT

DATE: M. NO. 47345



Manoj

HON. SECRETARY

AV Sagar

HON. TREASURER

SMT. SUNANDA PRAVIN GAMBHIRCHAND
 INSTITUTE OF NURSING
 PRINCIPAL

SEVA MANDAL EDUCATION SOCIETY'S COLLEGE
SMT. SUNANDA PRAVIN GAMBHIRCHAND INSTITUTE OF NURSING
338, R. A. KIDWAI ROAD, MATUNGA, MUMBAI - 400 019
BALANCE SHEET AS AT 31ST MARCH 2023

PREVIOUS YEAR AMOUNT	LIABILITIES	AMOUNT RS.	AMOUNT RS.	PREVIOUS YEAR AMOUNT	ASSETS	AMOUNT RS.	AMOUNT RS.
1,85,94,090.74	CR. BALANCE OF CONDUCTED COLLEGES SMES ANM School of Nursing	24,13,249.00	2,39,46,003.74	31,11,219.30	FURNITURE & FIXTURE Balance as per last Bal. sheet Add : Purchased during the year	31,11,219.30	32,08,923.30
84,087.00							
24,13,249.00	Depreciation Fund: Balance as per last Bal. sheet Add : Depreciation provided during the year	24,13,249.00	30,91,235.00	5,17,960.00	EQUIPMENTS Balance as per last Bal. sheet Add : Purchased during the year	5,17,960.00	5,17,960.00
4,000.00	Audit Fees/Internet Payable		4,000.00	10,19,006.00	COMPUTER Balance as per last Bal. sheet Add : Purchased during the year	10,19,006.00	16,23,229.00
55,632.00	CBI - Scholarship Interest		73,173.00		LIBRARY BOOKS Balance as per last Bal. sheet Add : Purchased during the year	9,30,175.60	10,81,270.60
67,910.00	MARU Scholarship		1,50,250.00	1,35,968.36	AIR CONDITIONER Balance as per last Bal. sheet Add : Purchased during the year	1,35,968.36	1,35,968.36
4,41,256.45	Donation		80,910.00		CASH & BANK BALANCE FDR A/c with Union Bank	10,00,000.00	
9,550.00	Scholarship		1,27,171.90		S.B. a/c with Union Bank -036412010000219	2,89,431.95	
5,96,890.00	SNA - Fund raising		9,550.00		Scholarship a/c with CBI	34,482.70	
57,570.00	Univ. Exam Fees Payable		5,96,890.00		S.B. a/c with Union Bank -036412010000220	23,69,510.67	
72,000.00	MUHS Theory Exam		64,221.00		Cash on hand	3,300.50	
1,980.00	Practical Exam Exp				TDS on FDR		36,96,725.82
1,98,300.00	Clinical Expenses Payable		1,98,300.00	1,34,07,349.22	PROPOSAL - SSS & PNS		30,792.00
	NSCI Remuneration				Income Tax Receivable		7,50,000.00
					Clinical Expenses Receivable		10,930.00
					MUHS - Theory Exam Receivable		29,754.00
					Income Tax Receivable		44,576.00
					ANM School of Nursing		7,97,155.00
					Advance Receivable		3,434.50
2,25,96,515.19			2,83,41,704.64	2,25,96,515.19	INCOME & EXPENDITURE A/C Balance as per last Bal. sheet (+) By Excess of Exp. Over Income Trfd to B/S	1,34,07,349.22	1,64,10,986.06

VERIFIED & FOUND CORRECT AS PER BOOKS

Date: 19/10/2023

JDIN: 23047345BGYKYP2364

Ena K. Doshi
M. No. 47345

MUMBAI CHARTERED ACCOUNTANT
M. NO. 47345



FOR SEVA MANDAL EDUCATION SOCIETY

M. Anand
HON. SECRETARY

HON. SECRETARY

A. V. Sankar
HON. TREASURER

HON. TREASURER

Smt. Sunanda Pravin Gambhirchand
PRINCIPAL

SMT. SUNANDA PRAVIN GAMBHIRCHAND
INSTITUTE OF NURSING

SEVA MANDAL EDUCATION SOCIETY'S
SMT. SUNANDA PRAVIN GAMBHIRCHAND INSTITUTE OF NURSING
FOR THE YEAR (i.e. 01.04.2022 TO 31.03.2023)

SCHEDULE	PREVIOUS YEAR AMOUNT (2021-22)	PARTICULARS	A.Y. 2022-23 AMOUNT RS.
1		Other Fees	
	28,956.00	Other Fees	21,106.75
	-	Clinical Fees	1,91,558.00
	40,514.00	Sale/Collection towards Dress and	-
	1,10,017.00	Students Books- Manual	-
	1,780.00	Miscellaneous Income	6,310.00
	33,082.00	Labortory / Material	-
	3,216.00	Gymkhana Fees	750.00
	2,900.00	Fine & Penalties	9,000.00
	49,000.00	Skill Course	3,07,325.00
	2,69,465.00	Total Amount	5,36,049.75
2		Miscellaneous Expenses	
	56,625.79	Miscellaneous Expenses	-
		Bank Charges	17,434.98
		Cleaning Solar Panels	18,000.00
		Food Expenses	1,12,441.00
		Gymkhana Fees @Exp	2,875.00
		Nutrition Exp	3,245.00
		Other Misc. Expenses	48,839.50
	1,62,009.00	Skill Course Expenses	25,776.00
	2,18,634.79	Total Amount	2,28,611.48
3		AMC Contract	
	66,415.00	CCTV	12,150.00
		Pest Control	38,940.00
		Water Cooler	18,585.00
	65,000.00	Security Bill	1,92,000.00
	1,31,415.00	Total Amount	2,61,675.00
4		Repairs & Maintenance	
		Computer Cleaning	5,768.00
		Electrician	56,500.00
		Other Maintenance	74,410.00
	1,55,233.00	Repairs & Maintenance	-
	1,55,233.00	Total Amount	2,30,678.00



Principal
Smt. Sunanda Pravin Gambhirchand

AUDITED STATEMENT OF ACCOUNTS OF
SMT. SUNANDA PRAVIN GAMBHIRCHAND INSTITUTE OF NURSING
FOR THE YEAR (i.e. 01.04.2022 TO 31.03.2023)

ITEM	PARTICULARS	ACCOUNT UNDER EACH SUB ITEM	TOTAL OF EACH ITEM
1	2	3	4

RECEIPTS

1	OPENING BALANCE AS ON 01.04.2022		2679279.71
2	<u>FEES AND FINES (INCLUDING ARREARS)</u>		
	TUITION FEES	9192275.80	
	UNIVERSITY DEVELOPMENT FEES	561252.00	
	TRAINING & PLACEMENT DEES/CLINICAL	52820.00	
	EXAM FEES	1261117.75	
	INSURANCE FEES	1425.00	
	ALUMNI FEES	720.00	
	OTHER FEES	712207.75	
	ELIGIBILITY/ENROLLMENT FEES	605100.00	
	CO-CURRICULAR FEES	260321.00	
	STAFF WELFARE SEMINAR	20250.00	
			12667489.30
3	ANY OTHER MISCELLANEOUS RECEIPT		
	BANK INTEREST		30574.00
	FDR INTEREST		49893.00
	TOTAL OF RECURRING RECEIPTS		15427236.01
	<u>NON RECURRING OR INDIRECT RECEIPTS :</u>		
4	FROM MANAGEMENT		5267826.00
5	SUBSCRIPTION, DONATIONS & CONTRIBUTIONS TOWARDS THE NON RECURRING EXPENDITURE OF THE COLLEGE		
	A. CBI SCHOLARSHIP INTEREST		17541.00
	B. MARU SCHOLARSHIP		150250.00
	C. Donation		13000.00
	D. Audit Fees		4000.00
	TOTAL OF NON-RECURRING RECEIPTS		5452617.00
	GRAND TOTAL		20879853.01



Principal
Smt. Sunanda Pravin Gambhirchand

1	2	3	4
---	---	---	---

DIRECT RECURRING EXPENDITURE

1	SALARIES		10018853.00
2	MUNICIPAL WATER TAX		23225.00
3	ORDINARY REPAIRS REPAIRS, RENEWALS AND MAINTENANCE FOR COLLEGE FURNITURE & EQUIPMENT ETC.		230678.00
4	MISCELLANEOUS :		
	HONARARIUM	171060.00	
	ADVERTISEMENT EXPENSEA	25268.00	
	AFFILIATION FEES	780424.00	
	AUDIT FEES	18000.00	
	CONVEYANCE & TRAVELLING	53380.00	
	MISCELLANEOUS EXPENSES	228611.48	
	PRINTING & STATIONARY	131492.00	
	CO-CURRICULAR EXPENSE	626108.00	
	SUBSCRIPTION & PERIODICALS / LIBRARY	39320.00	
	ELECTRICITY EXPENSES	102648.00	
	POSTAGE EXPENSES	2513.00	
	TELEPHONE EXPENSES	364.00	
	WORKSHOP AND SEMINARS	40929.00	
	INTERNET EXPENSES	18000.00	
	COMPUTER EXPENSES	62306.00	
	WEB SITE DEVELOPMENT EXPENSES	30060.00	
	INSURANCE EXPENSES	26094.00	
	ELIGIBILITY / ENROLLMENT FEES	605100.00	
	PROFESSIONAL FEES	35000.00	
	EXAM EXPENSES	1067780.00	
	ADMIN/INSPECTION CHARGES	50108.00	
	AMC CONTRACT	261675.00	
	ACCREDIATION/NAAC	354000.00	
	LABORATORY MATERIAL	70610.66	

TOTAL OF DIRECT RECURRING EXPENDITURE		4800851.14
		<u>15073607.14</u>

5 INDIRECT OR NON RECURRING EXPENDITURE
EQUIPMENT :

i) FURNITURE & FIXTURE	97704.00	
ii) COMPUTER	604223.00	
iii) LIBRARY BOOKS	151095.00	
		<u>853022.00</u>

6 OTHER NON RECURRING EXPENDITURE
MUHS-Theory Exam/Scholarship/Clinical Expense/Audit Fees 1256498.05

TOTAL OF NON-RECURRING OR INDIRECT EXPENDITURE 2109520.05

TOTAL OF DIRECT AND INDIRECT EXPENDITURE 17183127.19

BALANCE AS ON 31.3.2023 3696725.82

20879853.01

Date: 19/10/2023

UDIN: 23047345BGYKYP2364 *Ena K Doshi*

PLACE Mumbai

ENA K. DOSHI

Ena K Doshi

SEVA MANDAL EDUCATION SOCIETY'S COLLEGE
SMT. SUNANDA PRAVIN GAMBHIRCHAND INSTITUTE OF NURSING
338, R. A. KIDWAI ROAD, MATUNGA, MUMBAI - 400 019
BALANCE SHEET AS AT 31ST MARCH 2023

PREVIOUS YEAR AMOUNT	LIABILITIES	AMOUNT RS.	PREVIOUS YEAR AMOUNT	ASSETS	AMOUNT RS.	AMOUNT RS.
1,85,94,090.74	<u>CR. BALANCE OF CONDUCTED COLLEGES</u>			<u>FURNITURE & FIXTURE</u>	31,11,219.30	32,08,923.30
84,087.00	SMES	2,39,46,003.74	31,11,219.30	Balance as per last Bal. sheet	97,704.00	
	ANM School of Nursing			Add : Purchased during the year		
24,13,249.00	<u>Depreciation Fund:</u>	24,13,249.00	5,17,960.00	<u>EQUIPMENTS</u>	5,17,960.00	5,17,960.00
	Balance as per last Bal. sheet	6,77,986.00		Balance as per last Bal. sheet		
	Add : Depreciation provided during the year			Add : Purchased during the year		
4,000.00	Audit Fees/Internet Payable	4,000.00	10,19,006.00	<u>COMPUTER</u>	10,19,006.00	16,23,229.00
55,632.00	CBI- Scholarship Interest	73,173.00		Balance as per last Bal. sheet	6,04,223.00	
	MARU Scholarship	1,50,250.00		Add : Purchased during the year		
67,910.00	Donation	80,910.00		<u>LIBRARY BOOKS</u>	9,30,175.60	10,81,270.60
4,41,256.45	Scholarship	1,27,171.90	9,30,175.60	Balance as per last Bal. sheet	1,51,095.00	
9,550.00	SNA- Fund raising	9,550.00		Add : Purchased during the year		
5,96,890.00	Univ. Exam Fees Payable	5,96,890.00		<u>AIR CONDITIONER</u>	1,35,968.36	1,35,968.36
57,570.00	MUHS Theory Exam	64,221.00	1,35,968.36	Balance as per last Bal. sheet		
72,000.00	Practical Exam Exp			Add : Purchased during the year		
1,980.00	Clinical Expenses Payable			<u>CASH & BANK BALANCE</u>	10,00,000.00	
1,98,300.00	NSCI Remuneration	1,98,300.00	10,00,000.00	FDR A/C with Union Bank	2,89,431.95	
			8,57,571.90	S.B. a/c with Union Bank -0364120100000219	34,482.70	
			4,41,009.70	Scholarship a/c with CBI	23,69,510.67	
			3,73,025.61	S.B. a/c with Union Bank -0364120100000220	3,300.50	
			7,672.50	Cash on hand		36,96,725.82
			30,792.00	TDS on FDR		30,792.00
			7,50,000.00	PROPOSAL - SSS & PNS		7,50,000.00
			14,765.00	Clinical Expenses Receivable		10,930.00
				MUHS - Theory Exam Receivable		29,754.00
				Income Tax Receivable		44,576.00
				ANM School of Nursing		7,97,155.00
				Advance Receivable		3,434.50
				<u>INCOME & EXPENDITURE A/C</u>		
				Balance as per last Bal. sheet	1,34,07,349.22	1,64,10,986.06
				(+) By Excess of Exp. Over Income Trfd to B/S	30,03,636.84	
2,25,96,515.19		2,83,41,704.64	2,25,96,515.19			2,83,41,704.64

VERIFIED & FOUND CORRECT AS PER BOOKS

Ena K. Doshi
ENA K. DOSHI
 CHARTERED ACCOUNTANT
 M.NO. 47345

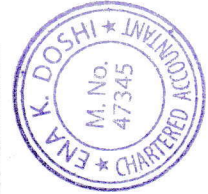

W. D. Desai
HON. SECRETARY

AVS
HON. TREASURER

FOR SEVA MANDAL EDUCATION SOCIETY

[Signature]
PRINCIPAL
 SMT. SUNANDA PRAVIN GAMBHIRCHAND
 INSTITUTE OF NURSING

MUMBAI
 DATE:

SEVA MANDAL EDUCATION SOCIETY'S AUDITED STATEMENT



OF ACCOUNTS

2022-2023

Annual Report

53rd

- * Smt. Maniben M.P. Shah Women's College of Arts and Commerce (Autonomous)
NAAC Re-Accredited 'B++' Grade with CGPA 2.88 / 4
UGC Status of "College with Potential for Excellence"
"Best College Award 2017-18" adjudged by S.N.D.T. Women's University
- * Shri. Shantilal A Shah (Girnar) Dept. of Post Graduate Studies in Arts & Commerce
- * Shri M.P. Shah Junior College of Arts and Commerce for Women
- * Dr. Bhanuben Mahendra Nanavati College of Home Science (Autonomous)
NAAC Re-Accredited 'A+' Grade with CGPA 3.69 / 4
UGC Status of "College with Potential for Excellence"
Enhancing Quality & Excellence in Select Autonomous Colleges Scheme (RUSA)
"Best College Award 2016-17" adjudged by S.N.D.T. Women's University
- * Smt. Manjulaben Gunvantrai Shah Dept. of Post Graduate Studies
- * Smt. Hiraben Manilal Nanavati Junior College of Home Science
- * Smt. Shardaben Champaklal Nanavati Institute of Polytechnic
- * Smt. Kamlaben Gambhirchand Shah Departments of Computer Applications/
Management Studies / Mass Media
- * Smt. Kamlaben Gambhirchand Shah Law School
- * Smt. Sunanda Pravin Gambhirchand College of Nursing
NAAC Re-Accredited 'B+' Grade with CGPA 2.74 / 4

Smt. Parameshwari Devi Gordhandas Garodia Educational Complex
338, Rafi Ahmed Kidwai Road, Matunga, Mumbai -400 019

Phone: 2400 5860 / 2400 5702 Email: smesodu@gmail.com Website: www.smes.net.in

Memorable Moments



65th Foundation day. Chief guest: Mr. Rajesh Chandulal Gandhi, President, Jain Jagruti Centre, Sion on 1st August, 2022



Teachers' Day function. Chief guest: Shri. Sanjiv Mehta and Guest of Honor: Smt. Radhika D. Mehta, Past President of the Rotary Club of Queen's Necklace, Mumbai on 8th September, 2022



Dakshaben Memorial Lecture 2022: "Anaemias in Women: From Womb to Tomb". Dr. Niteen Karnik, Professor & Head, Department of Medicine, LTMM & LTMG Hospital, Sion, Mumbai on 6th September, 2022



Session on "Pluralism on a Gandhian Note" under Shri. Mohanlal Pathak Endowment Lecture Series on 'Gandhian Values and Principles' on 10th October, 2022



XXVIII TNAI Biennial Conference Maharashtra State Branch on 'Invest Nursing for Global Health' on 5th and 6th January, 2023

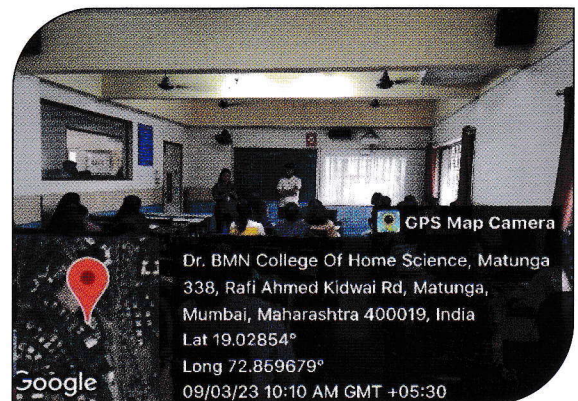

Shri Madhav Bhakshi Memorial Lecture Series on "Values in Everyday Life" by Mr. Rohit Parakh, National Facilitator for States at National Coalition for Natural Farming on 9th March, 2023

Seva Mandal Education Society

Founded in 1970

Registered Office:

Smt. Parameshwari Devi Gordhandas Garodia Educational Complex

338, Rafi Ahmed Kidwai Road, Matunga, Mumbai -400 019

Phone: 2409 5869/ 2409 5792

Registered under Bombay Public Trust Act 1950

with Dy. Charity Commissioner, No. F- 1917 dated 9th March 1970



Institutions/ Departments

- Smt. Maniben M.P. Shah Women's College of Arts and Commerce
(Autonomous)
NAAC Re-Accredited 'B++' Grade with CGPA 2.88 / 4
UGC Status of "College with Potential for Excellence"
"Best College Award 2017-18" adjudged by S.N.D.T. Women's University
- Shri Shantilal A. Shah (Girnar) Dept. of Post Graduate Studies in Arts & Commerce
- Shri M.P. Shah Junior College of Arts and Commerce for Women
- Dr. Bhanuben Mahendra Nanavati College of Home Science (Autonomous)
NAAC Re-Accredited 'A+' Grade with CGPA 3.69 / 4
UGC Status of "College with Potential for Excellence"
Enhancing Quality & Excellence in Select Autonomous Colleges Scheme-
Rashtriya Uchchatar Shiksha Abhiyan (RUSA)
"Best College Award 2016-17" adjudged by S.N.D.T. Women's University
- Smt. Manjulaben Gunvantrai Shah Dept. of Post Graduate Studies
- Smt. Hiraben Manilal Nanavati Junior College of Home Science
- Smt. Shardaben Champaklal Nanavati Institute of Polytechnic
- Smt. Kamalaben Gambhirchand Shah Departments of Computer Applications / Management Studies / Mass Media
- Smt. Kamalaben Gambhirchand Shah Law School
- Smt. Sunanda Pravin Gambhirchand College of Nursing
NAAC Accredited 'B+' Grade with CGPA 2.74 / 4

PROGRAMMES OFFERED AT SEVA MANDAL EDUCATION

DEGREE:

AUTONOMOUS UNDER SNDT WOMEN'S UNIVERSITY

Under Graduate Level

- BCA, BMS, BA (Mass Media), BA, B.Com, B.Sc (Home Science), B.Sc. in Nutrition and Dietetics
- L.L.B, B.B.A. LL.B.
- B.Com. with Accountancy, Finance & Insurance, B.Com. with Retail Management
- B.A. Economics

Post Graduate Level

- M.A. Counselling Psychology, Hindi
- M.Sc. - Clinical Nutrition & Dietetics
- M.Com. – Advanced Management Accounting & Auditing & M. Com Marketing Management
- L.L.B

AFFILIATED TO MAHATMA GANDHI ANTARRASHTIYA HINDI VISHWA VIDYALAY, WARDHA) CENTRAL

- BA & MA with Journalism & Mass communication
- MBA, MSW, M.Lib, B.Lib

AFFILIATED TO IGNOU

- M.C.A
- M.Sc with Dietetics & Food Service Management

JUNIOR COLLEGE

Affiliated to Maharashtra State Board of Higher Secondary Education, Mumbai

- XI, XII, Arts, Commerce, Home Science with Science, M.C.V.C.

COURSES IN NURSING

Affiliated to Maharashtra University of Health Sciences Recognized by Maharashtra Nursing & Indian Nursing Council

- Auxilliary Nurse & Midwives (A.N.M.)
- Basic B.Sc (Nursing)
- General Nursing and Midwifery & Paramedical courses

DIPLOMA:

UNDER GRADUATE LEVEL

Affiliated to Maharashtra State Board of Technical Education (MSBTE)

- Beauty Culture & Hair Dressing
- Interior Design & Decoration

POST GRADUATE LEVEL

Affiliated to SNDT Women's University

- Sports Science Fitness & Nutrition
- Early Childhood Education

Affiliated to Mahatma Gandhi Antarrashtiya Hindi Vishwa Vidyalay, Wardha) Central University

- Electronic Media Management & Film Production
- Computer Applications
- Journalism & Mass Communication

CERTIFICATE / DIPLOMA COURSES: (AUTONOMOUS)

- Fashion & Textile Designing,
- Travel & Tourism
- Event Management
- Beauty Culture & Hair Dressing
- Physical Fitness & Weight Management
- Apparel Merchandising Management
- Cook & Dine
- Catering Management
- Language Lab Courses
- Applied Arts

VACATION CLASSES

- Hobby Classes in the month of May (Based on Community College Model)

**MEMBERS OF MANAGING COUNCIL OF
SEVA MANDAL EDUCATION SOCIETY (2021-2023)**

PRESIDENT

Dr. Dilip R. Trivedi

CHAIRMAN

Shri Pravin G. Shah

VICE CHAIRMEN

Shri Hiren Shah

Shri Mahesh G. Garodia

Dr. Bharat M. Pathak

Shri Vasant J. Khetani

HON. SECRETARIES

HON. TREASURER

Shri Atul V. Sanghavi

TRUSTEES

Dr. Dilip R. Trivedi
Dr. Bharat M. Pathak
Shri Mahesh G. Garodia
Shri Hiren V. Shah

Shri Nishant M. Garodia
Shri Hemant P. Shah
Smt. Chetana A. Ajmera

MEMBERS

Smt. Abhilasha R. Shah
Shri Abhishek M. Garodia
Shri Anant M. Shah
Shri Ashish N. Sheth
Shri Atul C. Bheda
Shri Arvind Desai (Goda)
Dr. Bhavin Jankharia
Shri Bhailal H. Vora
Shri Champak B. Gangar
Shri Chintan Hiren Shah
Shri Devendra L. Shah
Shri Dhirajlal J. Sanghvi
Shri Dinesh C. Shah
Shri Dushyant Mehta
Shri Gangji L. Dedhia
Shri Gourang D. Shah
Shri Gordhan H. Mulani
Dr. Govindaji Jankharia
Shri Harendra S. Shah
Shri Hemant H. Maru
Dr. Hemali Trivedi-Gupta
Smt. Heena R. Vora
Shri Jatin M. Rajpura
Ms. Jayashree T. Ganatra

Smt. Krishna C. Soni
Shri Mahesh Rajpura
Shri Manharlal D. Shah
Shri Mahendra G. Oza
Shri Narendra M. Doshi
Shri Nayant M. Savani
Shri Navinchandra K. Shah
Shri Pankaj V. Sanghvi
Shri Parag E. Ladhawala
Smt. Pratima N. Gogri
Shri Rajen R. Parekh
Shri Rashmin D. Shah
Shri Raju V. Shah
Shri Sanjay C. Shah
Shri Sharad J. Shah
Shri Shailesh G. Sheth
Shri Sanjeev V. Parekh
Shri Sharadchandra T. Mehta
Smt. Shruti A. Garodia
Shri Sunil V. Saiya
Shri Uday C. Nanavati
Dr. Suresh R. Shah
Shri Vipin M. Shah
Dr. Vatsala Trivedi

CO-OPTED MEMBERS:

Shri Srinivas Rao Katkooor
Ms. Christine Swaminathan

PRINCIPALS:

Dr. Leena Raje (Till October, 2022)
Mrs. Archana Patki (IC) (From November, 2022)
Prof. (Dr.) Mala Pandurang
Mrs. Shilpa Shettigar
Mrs. Rakhee Gadhawe (I/C)

EXECUTIVE SECRETARY

Dr. Shilpa P. Charankar

S.M.E.S OFFICE BEARERS

“Great leaders have vision, share vision, and inspire others to create their own” (Roy Bennet)



Dr. Dilip R. Trivedi
(PRESIDENT)



Shri Pravin G. Shah
(CHAIRMAN)



Shri Hiren V. Shah
(VICE CHAIRMAN)



Shri Mahesh Garodia
(VICE CHAIRMAN)



Dr. Bharat M. Pathak
(HON. SECRETARY)



Shri Vasant J. Khetani
(HON. SECRETARY)



Shri Atul Sanghavi
(HON. TREASURER)

SEVA MANDAL EDUCATION SOCIETY'S
53rd Annual Report and Audited Statements of
Accounts for the year 2022-2023



Vision

Empowerment of Women through Quality in Education

Mission

To impart quality education to women and enable them to become independent and competent, thereby benefiting our society and country

Objectives

- To foster a healthy learning environment
- To make teaching and research relevant to social needs
- To inculcate a humanist outlook in students by means of value-based education, and community outreach programs.
- To focus on vocationalization of courses and skill development

CONTENTS

ABOUT SEVA MANDAL EDUCATION SOCIETY.....	01
DONATION SCHEMES.....	03
INTERNAL COMMITTEE	06
ENROLLMENT FOR THE YEAR 2022-2023.....	07
ACADEMIC RESULTS FOR 2022 - 2023.....	09
SALIENT FEATURES OF THE INCOME & EXPENDITURE ACCOUNT.....	10
ACKNOWLEDGEMENT OF DONATIONS.....	14
LIST OF SUBCOMMITTEES.....	16
OFFICE BEARERS SINCE INCEPTION.....	19
MEMBERS OF MANAGING COUNCIL OF SEVA MANDAL EDUCATION SOCIETY	23
SIGNIFICANT MILESTONES.....	24
FEATURES THAT MAKE OUR INSTITUTION UNIQUE.....	27

LEADERS IN WOMEN'S EDUCATION AND EMPOWERMENT

“Education is the most powerful weapon which you can use to change the world” (Nelson Mandela)

Seva Mandal Education Society has been a pioneer in providing qualitative educational facilities to girl students ever since it began on a humble note in 1957 with just seven students. The campus which is located in the central suburb of Matunga today hosts seven institutions with over 6000 female students. We offer every educational opportunity ranging from Junior colleges to undergraduate programs postgraduate programs and short-term certificate courses in Arts, Commerce, Home Science, Computer Applications, Management, Mass Media, Law and Nursing. Our vision statement is the “Empowerment of Women through Quality in Education” and it is our objective to ensure that female students who would have otherwise been denied the opportunity for education are given the chance to pursue their dreams.

Our institutions focus on innovative teaching to encourage learning processes and interaction with the community at large. The Seva Mandal has introduced a number of vocational opportunities for women. All staff members are geared towards holistic development of our students in order to equip them with the necessary skills to meet the requirements of the professional world, as well as to become positive participatory members of the community. Two of our colleges (Smt. MMP Shah Women's College of Arts & Commerce and Dr. Bhanuben Mahendra Nanavati College of Home Science) have received the unique honor of 'College with Potential for Excellence' (CPE) from the University Grants Commission (UGC) in 2016. Dr. BMN College was adjudged as 'Best College for 2016-2017' by SNDT Women's University and Smt MMP Shah college received this prestigious award from the University for 2017-2018. Dr. BMN College of Home Science and Smt. M.M.P. Shah Women's College were granted Autonomous Status in 2019 under S.N.D.T. Women's University. Dr. BMN College is recipient of the prestigious 'Enhancing Quality & Excellence in Select Autonomous Colleges Scheme' from Rashtriya Uchchatar Shiksha Abhiyan (RUSA). The Smt. Sunanda Pravin Gambhirchand College of Nursing received appreciation for the selfless service of its staff and students to the community during the COVID-19 Pandemic and also represented Maharashtra University of Health Sciences at SATRANG-36th Inter University West Zone Youth Festival 2023, Gujrat.

An investment in women's education is an investment in the future. We therefore appeal to our patrons and well-wishers to continue with their unstinting support for our mission to further the cause of women's education. We are indebted to our donors for making our vision a concrete reality. It is only with your blessings and magnanimous generosity that we can continue with our mission of taking our society forward, through the powerful tool of education. We are indebted to the Smt Manjula Gunvatrai Shah Charitable Trust for its educational contribution towards setting up the Smt. Manjula Gunvatrai Shah Department of Post Graduate Studies.

Dr. Bharat M. Pathak
Shri Vasant J. Khetani
(Honorary Secretaries)

Dr. Dilip R. Trivedi
(President)

ACKNOWLEDGEMENT

Seva Mandal Education Society has always stressed the need for progressive education institutions for those girls students who would otherwise have been denied the opportunity of further education. It is through the strong commitment of the Managing Council and the support of eminent philanthropists that the society has been able to push ahead with innovative efforts, and introduce new courses from year to year. We take the opportunity of expressing our immense gratitude to our patrons for their generosity towards a noble social cause. Our special thanks are also due to our auditor Ena K. Doshi. Our Principals; our Teaching and Non-teaching staff; the various departments of the SND Women's University; the University Grants Commission; the Municipal Corporation of Greater Mumbai and the State and Central Governments.

STUDENTS' WELFARE SCHEME AND FREESHIP FUND

Our first priority is the wellbeing of our girl students and it is our mission to extend qualitative educational facilities to students from marginalized sections of society. Keeping this in mind, a Student Welfare Committee has been instituted to oversee student welfare projects, and select deserving candidates who are facing dire financial problems. We are deeply indebted to the following donors who have extended wholehearted support:

- Shri Ajay Sheth of the Quest Foundation for sponsoring Rs. 75 lakhs as freeships to students for the past years.
- Ms. Kokila A. Modi for sponsoring Rs. 15 lakhs towards freeships to students in memory of her daughter Late Ms. Ranna Ashok Modi
- Smt. Parmeshwari Devi Gordhandas Garodia Freeship fund for their donation of Rs. 25 lakhs
- Smt Manglaben Jaswantlal Shah Freeship fund for their donation of Rs 5 lakhs.

We have extended financial support to 295 students in the academic year 2022-2023. Rs.77.70 lakhs received from various donors has been used for this purpose.

SMT. KOKILABEN G. SHAH MID-DAY MEAL SCHEME



Only a healthy student can focus 100% on her studies. We therefore believe that a healthy mind and a healthy body are essential for students to perform to their maximum potential. We have been able to initiate an innovative project of supplying nutritious khichadi at a very nominal and affordable rate for which we are indebted to our well-wishers **M/s. Crescent Organics Pvt. Ltd. & Dr. Sudhanshu Bhattacharya** for donations of Rs. 5,00,000/- each. They have helped in ensuring that needy students have access to a well-balanced meal.

SMT. KAMALABEN GAMBHIRCHAND SHAH STAFF WELFARE FUND

The 'Smt. Kamalaben Gambhirchand Shah Staff Welfare Fund' has been instituted to meet, either in part or in full, financial needs of Teaching and Non-Teaching Staff members, under defined heads as mentioned below:

1. Financial help to the employees for going abroad for self-development/for presenting a paper in technical conferences/workshops/seminars etc.
2. To encourage the staff of Polytechnic /Jr. College to take up the research projects.
3. Financial help for medical treatment.
4. Any other reason which the staff welfare fund committee feels appropriate.
5. To help in staff training throughout the year.

'UNNATI' SKILL ENHANCEMENT SCHEME IN COLLABORATION WITH ROTARY CLUB OF QUEENS'S NECKLACE, MUMBAI

The 'Unnati' skill enhancement scheme aims at providing focused training to students in specifically tailored courses that are parallel to their undergraduate programs. The objective is to prepare students for careers in related workplaces. We are indebted to Rotary Club of Queen's Necklace (Mumbai) for their collaboration and facilitating a grant of Rs 1.5 crore rupees. The courses will be offered in 2 phases. Phase one was commenced in 2022-2023. There are 11 courses under project are as follows :

- Wealth Management
- Retail Management
- Media & Marketing
- Information Technology
- Beauty Courses
- Forensic - Criminal Law
- Forensic - Cyber Law
- Health Care Technician
- Home Health Aid
- First Aid
- Basic & Advanced Life support

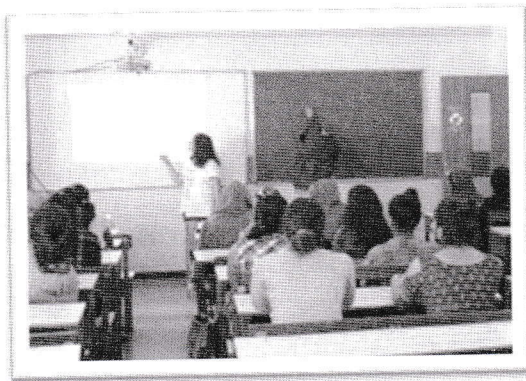

SMART TECHNOLOGY

In an era where educational technology is replacing the traditional chalk and board approach, the most cutting-edge teaching tool is the SMART Board which offer the dual advantage of technology enabled teaching as well as active student interaction. The use of smart boards offer teachers a positive learning experience by making teaching - learning and even evaluation exercises participatory. Smart boards facilitate the conduct of lectures via hybrid mode wherein experts from outside and

the industry can be invited to give lectures from their respective locations. Similarly, students who cannot attend sessions can also be invited to do so via the online mode. Importantly students from marginalized sections will be able to partake in a technology which is contemporary and essential to overall skill development.

We are indebted to SAS Institute [India] Pvt. Ltd who under their CSR (Corporate Social Responsibility) initiative has contributed Rs. 53 lakhs in order to convert eighteen classrooms to SMART classrooms and to initiate skill-based training programs.

DONATION SCHEMES

The Seva Mandal Education Society recognizes the need to focus on job-oriented education opportunities with special emphasis on practical training. For this purpose, the colleges offer vocational courses that will allow women students from different economic backgrounds to attain a degree of financial independence. The donation schemes for various activities are as follows:

1. Shri M.P. Shah Jr. College of Arts & Commerce for Women (MINIMUM COMPETENCY VOCATIONAL COURSES)

Sr. No.	Courses	Donation Proposed
1.	Finance, Account & Office Management	Rs. 2,50,000/-
2.	Banking, Finance Services & Insurance	Rs. 2,50,000/-
3.	Catering & Food Product Technology	Rs. 2,50,000/-
4.	Child old Age and Health Care Services	Rs. 2,50,000/-

2. Smt. M.M.P. Shah Women's College of Arts & Commerce
Under Graduate Courses

Sr. No	Course	Donation Proposed
1.	B.Com in Advertising	Rs. 2,50,000/-
2.	B.Com in Computer Applications	Rs. 2,50,000/-
3.	B.Com. in Accountancy, Finance & Insurance	Rs. 11,00,000/-

3. Dr. Bhanuben Mahendra Nanavati College of Home Science

Sr. No	Course	Donation Proposed
1.	Diploma in Beauty Culture & Hair Dressing (Govt. Recognized)	Rs. 7,50,000/-
2.	BSc. in Nutrition & Dietetics	Rs. 25,00,000/-

4. For Naming of Counseling Cell

Sr. No.	Name of the college	Donation Proposed
1.	Dr. B.M.N College of Home Science	Rs. 5,00,000/-

5. Smt. M.M.P. Shah Women's College of Arts & Commerce

Sr. No.	Activities	Donation Proposed
1.	Language Lab	Rs. 7,50,000/-
2.	Food Lab	Rs. 7,50,000/-
3.	Research Centre (Third Floor)	Rs. 51,00,000/-

6. Dr. B.M.N. College of Home Science & Smt. S.C.N.I. of Polytechnic

Sr. No.	Activities	Donation Proposed
1.	Naming of Computer Laboratory	Rs. 7,50,000
2.	Naming Food Science laboratory	Rs. 5,00,000/-
3.	Naming of the Conference Room	Rs. 3,00,000/-
4.	Naming Class Rooms:	
	4 Big Class rooms	Rs. 1,00,000/- each
	1 Small class room	Rs. 51,000/-
	1 Office	Rs. 5,00,000/-
5.	Language Lab	Rs. 7,50,000/-
6.	Students Common Room	Rs. 10,00,000/-
7.	Front Office Lab	Rs. 5,00,000/-
8.	Hospitality Lab	Rs. 5,00,000/-
9.	Applied Arts Computer Lab	Rs. 7,50,000/-
10.	Cultural Activities Hall	Rs. 5,00,000/-

7. Smt. Shardaben Champaklal Nanavati Institute of Polytechnic

Sr. No.	Course	Donation Proposed
1.	Diploma in Applied Arts	Rs. 7,00,000/-

8. Smt. Kamalaben Gambhirchand Shah Vidya Bhavan

Sr. No.	Activities	Donation Proposed
1.	Naming Laboratory a) Naming of Food Laboratory b) Naming of Hardware Laboratory	Rs. 7,50,000/- Rs. 5,00,000/-
2.	Naming big class room (4 in Numbers)	Rs. 1,51,000/- each
3.	Naming small class room (18 in Numbers)	Rs. 1,00,000/- each

9. Smt. Sunanda Pravin Gambhirchand College of Nursing

Sr. No.	Activities	Donation Proposed
1.	Naming of class room (5 in numbers)	Rs. 1,00,000/- each
2.	Naming of Laboratory (3 in numbers)	Rs. 10,00,000/- each

10. Smt. Vasantben Vadilal Shah Vidya Bhavan

Sr. No.	Activity	Donation Proposed
1.	Naming each floor	Rs.10,00,000/-

11. Smt. Kamalaben Gambhirchand Shah Law School

Sr. No.	Activity	Donation Proposed
1.	Naming of class room (4 in numbers)	Rs. 1,50,000/- each

12. Donation towards infrastructure and campus support services of Seva Mandal Education Society's conducted colleges

Sr. No.	Activity	Donation Proposed
1.	Provision of SMART board	Rs. 1,30,000/- each
2.	Provision of Computers	Rs. 50,000/- each
3.	Provision of Water cooler	Rs. 20,000/- each
4.	Provision of Sanitary napkin vending machine	Rs. 10,000/- each
5.	Provision of Book bank	Rs. 25,000/- onwards

INTERNAL COMMITTEE

Vishakha Guidelines enacted by the Government of India in 2013 to address the issue of sexual harassment faced by women in the workplace

<p>SMT. M.M.P. SHAH WOMEN'S COLLEGE OF ARTS & COMMERCE</p> <p>Presiding Officer Prof. Usha Mishra</p> <p>Faculty Members Dr. Hina Shah Ms. Kinnari Shah</p> <p>External Member Mrs. Kusum Rao (Writer & Activist, for Women's Rights)</p>	<p>DR. BMN COLLEGE OF HOME SCIENCE</p> <p>Presiding Officer Mrs. Kavita Karapurkar</p> <p>Faculty Members Dr. Kirti Pathak Dr. Lakshmi Menon Ms. Manali Chavan</p> <p>External Member Dr. Putul Sathe, He Research Centre Women's Stud SNTWU, Juhu</p>
<p>SMT. SUNANDA PRAVIN GAMBHIRCHAND COLLEGE OF NURSING</p> <p>Presiding Officer Ms. Greeshma Minesh</p> <p>Faculty Members Ms. Namrata Chopadekar Ms. Diana Fernandes</p> <p>External Member Adv. Akshay Shukla</p>	<p>SMT. KAMALABEN GAMBHIRCHAND SHAH LAW SCHOOL</p> <p>Presiding Officer Mrs. Rakhee S. Gadhave</p> <p>Faculty Members Mrs. Shobha Shewale Ms. Dipali Khavle</p> <p>External Member Adv. Devika Purav</p>

SEVA MANDAL EDUCATION SOCIETY'S QUICK RESPONSE SQUAD

A quick response squad has been initiated by the SMES conducted colleges to address the important issues related to discipline, safety and security of women students on the campus. This is coordinated by campus manager Mr. Mahesh Navale and asst. campus manager Ms. Po

Misale



ENROLLMENT FOR THE YEAR 2022-2023

SMT. M.M.P. SHAH WOMEN'S COLLEGE OF ARTS & COMMERCE

Name of the Class	2021-22	2022-23	Name of the Class	2021-22	2022-23
F.Y.B.Com	289	284	T.Y.B.M.M.	30	23
S.Y.B.Com	206	239	F.Y.B.Com - AFI	135	141
T.Y.B.Com	212	191	S.Y.B.Com - AFI	91	124
F.Y.B.A.	288	232	T.Y.B.Com - AFI	86	92
S.Y.B.A.	157	208	M.A.I (Psy)	25	21
T.Y.B.A.	163	135	M.A.II (Psy)	30	19
F.Y.B.M.S.	68	62	M.A. I (Hindi)	14	12
S.Y.B.M.S.	52	59	M.A. II (Hindi)	05	07
T.Y.B.M.S.	50	50	M.COM I	55	34
F.Y.B.M.M.	42	48	M.COM II	36	40
S.Y.B.M.M.	24	35			
TOTAL	1505	1543	TOTAL	530	513

SHRI M.P. SHAH JUNIOR COLLEGE OF ARTS & COMMERCE FOR WOMEN

Name of the Class	2021-22	2022-23	Name of the Class	2021-22	2022-23
F.Y. J.C. Commerce	715	719	S.Y.J.C. Arts & Home Science	462	465
S.Y.J.C. Commerce	710	711	F.Y.J.C. Vocational	145	151
F.Y.J.C. Arts & Home Science	486	474	S.Y.J.C. Vocational	145	135
TOTAL	1911	1904	TOTAL	752	751

SMT. HIRABEN MANILAL NANAVATI JR. COLLEGE OF HOME SCIENCE

Name of the Class	2021-22	2022-23
F.Y. J.C. Home Science	74	137
S.Y.J.C. Home Science	64	69
TOTAL	138	206

DR. B.M.N. COLLEGE OF HOME SCIENCE

Name of the Class	2021-22	2022-23	Name of the Class	2021-22	2022-23
F.Y. Beauty Culture & Hair Dressing (Govt.)	04	21	F.Y.B.C.A.	144	144
			S.Y.B.C.A.	89	140
			T.Y.B.C.A.	89	79
S.Y. Beauty Culture & Hair Dressing (Govt.)	04	03	M.Sc. CND I	42	44
			M.Sc. CND II	40	42
Cert. Course in Beauty Culture & Hair Dressing (Inst.)	02	01	M.Sc. (RMHM) I	03	0
			M.Sc. (RMHM) II	05	02
			MSc. C.S. I	07	04
F.Y.B.Sc.	128	98	MSc. C.S. II	0	07
S.Y.B.Sc.	127	98	PG SSFN	26	17
T.Y.B.Sc.	140	106	PG ECE	05	03
TOTAL	755	696	TOTAL	100	113

SMT. KAMALABEN GAMBHIRCHAND SHAH LAW SCHOOL

Name of the Class	2021-22	2022-23
BBA LLB I	37	38
BBA LLB II	23	27
BBA LLB III	06	21
BBA LLB IV	22	06
BBA LLB V	16	20
FY LLB	60	60
SY LLB	60	53
TY LLB	60	58
TOTAL	284	283

SMT SHARDABEN CHAMPAKLAL NANAVATI INSTITUTE OF POLYTECHNIC

Name of the Course	2021-22	2022-23
1 st year IDD (Govt.)	11	14
2 nd year IDD (Govt.)	08	07
3 rd year IDD (Govt.)	15	03
1 st year IDD (Inst.)	05	-
2 nd year IDD (Inst.)	-	05
1 year Diploma in Travel & Tourism	-	13
1 year Adv. Dipl. in Travel & Tourism	-	-
1 st year Fashion Designing	11	33
2 nd year Adv. Dipl. in F.D. with Apparel Merchandising	05	09
FY Applied Art	06	09
SY Applied Art	11	06
TY Applied Art	13	08
TOTAL	85	107

SMT. SUNANDA PRAVIN GAMBHIRCHAND COLLEGE OF NURSING

Name of the Course	2021-22	2022-23
First Year BSc. Nursing	39	49
Second Year BSc. Nursing	38	36
Third Year BSc. Nursing	37	39
Fourth Year BSc. Nursing	39	35
Auxiliary Nurse & Midwives (ANM) (1 st year)	40	40
Auxiliary Nurse & Midwives (ANM) (2 nd year)	40	40
TOTAL	233	239

Academic Results for the year 2022 - 2023

SHRI M.P. SHAH JR. COLLEGE OF ARTS & COMMERCE FOR WOMEN		
Class	2021-22 (College)	2022-23 (College)
S.Y.J.C. (Arts & Home Science)	99.74%	51.23%
S.Y.J.C.(Commerce)	99.72%	69.22%
S.Y.J.C.(Vocational)	86.33%	85.61%
SMT. HIRABEN MANILAL NANAVATI JR. COLLEGE OF HOME SCIENCE		
Class	2021-22 (College)	2022-23 (College)
S.Y.J.C.	84%	81.66%
SMT. M.M.P. SHAH WOMEN'S COLLEGE OF ARTS & COMMERCE		
Class	2021-22 (College)	2022-23 (College)
T.Y. B.Com.	95%	67.54%
T.Y.B.A.	92%	74.23%
T.Y.B.M.S.	92%	72%
T.Y.B.M.M.	85%	78.26%
M.A. II (Psy)	100%	95.24%
M.A. II (Hindi)	100%	100%
M.COM	60%	78.05%
T.Y.B.Com - AFI	93%	89.89%
DR.BHANUBEN MAHENDRA NANAVATI COLLEGE OF HOME SCIENCE		
Class	2021-22 (College)	2022-23 (College)
T.Y. B.Sc.	89.39 %	86.67%
T.Y.B.C.A.	70.78%	96%
MSc. CND II	100%	100%
PG Dip. In Early Childhood Education	100%	100%
PG Dip. In Sports Science Fitness and Nutrition	84.62%	100%
SMT. SHARDABEN CHAMPAKLAL NANAVATI INSTITUTE OF POLYTECHNIC		
Class	2021-22 (College)	2022-23 (College)
Fashion Designing	100%	96%
Diploma in Beauty Culture & Hair dressing	100%	67%
Diploma in Interior Design and Decoration (Govt.)	82%	66%
1 year Dipl. in Travel & Tourism	-	30%
Diploma in Merchandising	100%	100%
Applied Art	100%	100%
SMT. KAMALABEN GAMBHIRCHAND SHAH LAW SCHOOL		
Class	2021-22 (College)	2022-23 (College)
BBA LLB	87.50%	85%
LLB	96.71%	82.81%
SMT. SUNANDA PRAVIN GAMBHIRCHAND COLLEGE OF NURSING		
Class	2021-22 (College)	2022-23 (College)
BSc. Nursing	80.35%	Awaited
Auxiliary Nurse & Midwives	100%	Awaited

**SALIENT FEATURES OF THE INCOME & EXPENDITURE ACCOUNT FOR
THE YEAR ENDED 31ST MARCH' 2023**

PARTICULARS	SEVA MANDAL EDU. SOCIETY	M.M.P. SHAH SR. COLLEGE	M.P. SHAH JR. COLLEGE	DR.BMN COLLEGE OF HOME SCIENCE	SMT. H.M.N. JR. COLLEGE	SMT. S.C.N. INST. OF POLYTECH NIC	K.G SHAH LAW SCHOOL	BSC / ANM NURSING	TOTAL	EXPENDITURE:	
Salaries & Allowances	- (0)	10,50,11,692 (9,63,87,362)	6,49,41,245 (5,99,62,912)	6,20,13,866 (5,71,10,237)	1,10,83,295 (87,50,196)	88,74,293 (1,03,32,681)	33,36,939 (35,64,241)	1,39,03,400 (1,12,37,446)	26,91,64,730 (24,73,45,075)		
Building Maintenance	30,12,234 (9,35,591)	51,18,905 (30,84,940)	1,83,210 (84,363)	20,18,702 (13,60,182)	- -	40,052 (8,15,241)	10,39,090 (8,32,632)	12,17,764 (1,98,313)	1,26,29,957 (73,11,262)		
Contingencies & Admn. Exp.	17,37,668 (22,27,261)	1,12,33,155 (64,24,761)	23,96,861 (15,75,923)	71,23,626 (50,83,006)	1,56,033 (1,16,566)	4,70,991 (3,55,129)	16,72,508 (4,24,755)	75,36,232 (47,61,120)	3,23,27,074 (2,09,68,521)		
Depreciation	39,59,157 (44,36,311)	11,93,300 (14,31,281)	3,722 (3,699)	67,38,846 (47,40,252)	3,065 (10,368)	79,811 (86,042)	1,93,897 (1,66,167)	6,93,863 (5,15,189)	1,28,65,661 (1,13,89,309)		
Surplus	23,26,218 (2,27,12,835)	1,08,72,374 (15,08,430)	1,51,565 (7,61,814)	- -	- -	- -	1,33,791 (12,86,568)	- -	1,34,83,947 (2,62,69,647)		
TOTAL	1,10,35,277 (3,03,11,998)	13,34,29,426 (10,88,36,774)	6,76,76,602 (6,23,88,711)	7,78,95,040 (6,82,93,677)	1,12,42,393 (88,77,130)	94,65,147 (1,15,89,093)	63,76,225 (62,74,363)	2,33,51,259 (1,67,12,068)	34,04,71,369 (31,32,83,814)		
INCOME:											
Fees	- -	4,09,23,880 (2,39,80,873)	27,49,651 (24,44,996)	2,56,46,946 (2,19,15,947)	74,704 (65,725)	53,01,487 (68,83,671)	62,72,600 (61,89,262)	1,86,80,263 (1,27,94,910)	9,96,49,531 (7,42,75,384)		
Govt. Maintenance Grant	- (0)	9,09,76,422 (8,39,38,151)	6,45,82,215 (5,95,12,985)	4,45,60,100 (4,09,75,075)	1,11,60,976 (87,69,736)	- -	- -	- -	21,12,79,713 (19,31,95,947)		
Rent	47,85,001 (36,38,770)	- -	- -	- -	- -	- -	- -	- -	47,85,001 (36,38,770)		
Other Receipts	62,50,276 (2,66,73,228)	15,29,124 (9,17,750)	3,44,736 (4,30,730)	4,21,812 (3,94,153)	4,738 (4,924)	4,19,041 (3,28,106)	1,03,625 (85,101)	1,40,757 (1,40,397)	92,14,109 (2,89,74,389)		
Deficit	- -	- -	- -	72,66,182 (50,08,502)	1,975 (36,745)	37,44,619 (43,77,316)	- -	45,30,239 (37,76,761)	1,55,43,015 (1,31,99,324)		
TOTAL	1,10,35,277 (3,03,11,998)	13,34,29,426 (10,88,36,774)	6,76,76,602 (6,23,88,711)	7,78,95,040 (6,82,93,677)	1,12,42,393 (88,77,130)	94,65,147 (1,15,89,093)	63,76,225 (62,74,363)	2,33,51,259 (1,67,12,068)	34,04,71,369 (31,32,83,814)		

Note: Figures in Bracket are for previous year 2021-2022

SALIENT FEATURE OF BALANCE SHEET AS ON 31ST MARCH' 2023

PARTICULARS	SEVA	MANDAL	DR. B.M.N.	SMT.	SMT.	K.G	TOTAL	
	MANDAL	M.M.P.SHAH	COLLEGE	H.M.N.	INST. OF	SHAH LAW		
LIABILITIES:	EDU.	COLLEGE	OF HOME	JR.	POLYTECH	SCHOOL	BSC / ANM	
	SOCIETY	SCIENCE	COLLEGE	COLLEGE	NIC	NURSING		
General Reserve Fund	15,24,80,363 (14,72,78,732)	71,075 (71,075)	-	-	1,31,742 (1,31,742)	5,00,000 (5,00,000)	-	15,31,83,180 (14,79,81,549)
Other Earmark Fund	12,53,05,278 (11,94,64,232)	3,42,84,333 (3,32,91,032)	7,48,27,688 (6,21,13,623)	-	-	-	-	23,44,17,299 (21,48,68,887)
Deposits	29,62,614 (30,87,271)	2,40,236 (6,90,343)	20,02,631 (20,14,927)	28,603 (26,028)	5,91,383 (5,90,383)	5,17,834 (4,81,834)	-	63,43,300 (68,90,786)
Other Liabilities	16,77,39,623 (15,61,90,177)	9,30,68,869 (9,38,93,349)	5,07,92,004 (4,89,34,709)	26,62,804 (10,86,570)	4,37,326 (3,52,981)	6,81,816 (99,526)	3,49,32,570 (2,72,26,292)	35,03,15,011 (32,77,83,604)
Income & Expenditure A/c.	-	1,31,36,597 (21,12,659)	-	-	7,41,33,185 (7,78,77,804)	1,04,72,158 (1,03,38,366)	-	9,77,41,940 (9,03,28,829)
TOTAL	44,84,87,878 (42,60,20,412)	14,08,01,110 (13,00,58,458)	12,76,22,322 (11,30,63,259)	26,91,406 (11,12,598)	7,52,93,637 (7,89,52,910)	1,21,71,808 (1,14,19,726)	3,49,32,570 (2,72,26,292)	84,20,00,730 (78,78,53,655)
ASSETS :								
Fixed Assets	15,54,05,436 (15,54,02,936)	2,38,12,449 (2,27,36,778)	4,05,62,989 (3,69,91,395)	37,770 (25,509)	4,64,891 (5,44,701)	9,69,745 (8,34,604)	66,45,539 (58,08,394)	22,78,98,818 (22,23,44,317)
Deposits	5,71,471 (5,68,861)	11,113 (11,113)	18,098 (18,098)	-	4,54,295 (2,04,691)	27,369 (53,593)	40,000	11,22,345 (8,56,356)
Loans & Advances	16,10,06,634 (15,29,92,819)	7,21,02,681 (6,76,68,763)	2,11,47,621 (2,30,34,286)	-	7,26,54,925 (7,66,27,394)	67,80,722 (48,95,656)	16,66,642 (8,20,557)	33,53,59,224 (32,60,39,475)
Income & Expenditure A/c.	1,01,56,524 (1,24,82,741)	-	4,68,21,250 (3,95,55,068)	10,15,046 (10,13,071)	-	-	2,20,47,615 (1,75,17,376)	8,00,40,434 (7,05,68,256)
Cash & Bank Balances	12,13,47,814 (10,45,73,055)	4,48,74,867 (3,96,41,804)	1,90,72,364 (1,34,64,412)	16,38,591 (74,018)	17,19,527 (15,76,124)	43,93,972 (56,35,873)	45,32,774 (30,79,965)	19,75,79,909 (16,80,45,251)
TOTAL	44,84,87,878 (42,60,20,412)	14,08,01,110 (13,00,58,458)	12,76,22,322 (11,30,63,259)	26,91,406 (11,12,598)	7,52,93,637 (7,89,52,910)	1,21,71,808 (1,14,19,726)	3,49,32,570 (2,72,26,292)	84,20,00,730 (78,78,53,655)

Note: Figures in Bracket are for previous year 2021-22

The Bombay Public Trust Act, 1950
SCHEDULE IX-C
(Vide Rule 32)

Statement of income liable to contribution for the year ending **31ST MARCH, 2023**
Name of the Public Trust: **SEVA MANDAL EDUCATION SOCIETY**

Registered No. **E-0000191 (GBR)**

	Rs.	P.	Rs.	P.
I. Income as shown in the Income and Expenditure Account(Schedule IX)			324928354	
II. Items not chargeable to contribution under Section 58 and Rules 32:				
(I) Donations received from other Public Trusts and Dharmadas				
(II) Grants received from Government and Local authorities				
(III) Interest on Sinking or Depreciation Fund				
(IV) Amount spent for the purpose of secular education	31,41,21,761		314121761	
(V) Amount spent for the purpose of medical relief				
(VI) Amount spent for the purpose of veterinary treatment of animals				
(VI) Expenditure incurred from donations for relief of distress caused by scarcity, drought, flood, fire or other natural calamity				
(VIII) Deduction out of income from land used for agricultural purposes:-				
(a) Land Revenue and Local Fund Cess				
(b) Rent Payable to superior landlords				
(c) Cost of production, if Lands are cultivated by trust				
(IX) Deduction out of income from land used for non-agricultural purposes:-				
(a) Assesment, cesses and other Government or Municipal Taxes				
(b) Ground Rent Payable to superior landlords				
(c) Insurance Premia				
(d) Repairs at 10 per cent of gross rent of building				
(e) Cost of collection at 4 per cent of gross rent of buildings let out				
(X) Cost of collection of income or receipts from securities, stocks etc at 1 per cent of such income on Rs. /-				
(XI) Deductions on account of repairs in respect of buildings not rented and yielding no income, at 10 per cent of the estimated gross annual rent				
Gross Annual Income Chargeable to contribution Rs.			1,08,06,593	

Certified that while claiming deductions admissible under the above schedule, the Trust has not claimed any amount twice, either wholly or partly, against any of the items mentioned in the schedule which have the effect of double deduction.

Trust Address:

338, Kidwai Road, Matunga,
Mumbai 400 019

UDIN :23047345BGYKYP2364

Dated: 19/10/2023

Dated: 19/10/2023

Chartered Accountants
Auditors

AVSanghvi
Deethwal
Trustee



Report of an auditor relating to accounts audited
under sub-section (2) of section 33 & 34 and rule
19 of the Bombay Public Trust Act.

Registration No. E-0000191 (GBR)

Name of the Public Trust SEVA MANDAL EDUCATION SOCIETY

For the year Ending 31.03.2023

(a) Whether the accounts are maintained regularly and in accordance with the provisions of the Act and the rules;	Yes
(b) Whether receipts and disbursements are properly and correctly shown in the accounts;	Yes
(c) Whether the cash balance and vouchers in the custody of the manager or trustee on the date of the audit were in agreement with the accounts;	Yes
(d) Whether all books, deeds, accounts, vouchers or other documents or records required by the auditor were produced before him;	Yes
(e) Whether a register of movable and immovable properties is properly maintained, the changes therein are communicated from time to time to the regional office, and the defects and inaccuracies mentioned in the previous audit report have been duly complied with;	Yes
(f) Whether the manager or trustee or any other person required by the auditor to appear before him did so and furnished the necessary information required by him;	Yes
(g) Whether any property or funds of the Trust were applied for any object or purpose other than the object or purpose of the Trust.	No
(h) The amounts of outstanding for more than one year and the amounts written off, if any;	No
(i) Whether tenders were invited for repairs or construction involving expenditure exceeding Rs. 5,000/-;	No
(j) Whether any money of the public trust has been invested contrary to the provisions of Section 35;	No
(k) Alienations, if any, of the immovable property contrary to the provisions of Section 36 which have come to the notice of the auditor;	No
(l) All cases of irregular, illegal or improper expenditure, or failure or omission to recover monies or other properties belonging to the public trust or of loss or waste of money or other property thereof, and whether such expenditure, failure, omission, loss or waste was caused in consequence of breach of the trust or misapplication or any other misconduct on the part of the trustees or any other person while in the management of the trust;	No
(m) Whether the budget has been filed in the form provided by rule 16A;	Yes
(n) Whether the maximum and minimum number of the trustee is maintained;	Yes
(o) Whether the meetings are held regularly as provided in such instrument;	Yes
(p) Whether the minute books of the proceedings of the meeting is maintained;	Yes
(q) Whether any of the trustees has any interest in the investments of the trust;	No
(r) Whether any of the trustee is a debtor or creditor of the trust;	No
(s) Whether any irregularities pointed out by the auditors in the accounts of the previous year has been duly complied with by the trustees during the period of audit;	Yes
(t) Any special matter which the auditor may think fit or necessary to bring to the notice of the Deputy or Assistant Charity Commissioner.	No

Dated at: 19/10/2023

UDIN :23047345BGYKYP2364



Seva K. Joshi

Chartered Accountants
Auditors

Education is the Movement from Darkness to Light

IN GRATEFUL ACKNOWLEDGEMENT OF DONATIONS RECEIVED FROM EMINENT PHILANTHROPISTS

DONOR	FOR NAMING
SHRI. GORDHANDAS GARODIA	COLLEGE CAMPUS AS SMT. PARAMESHWARI DEV GORDHANDAS GARODIA EDUCATIONAL COMPLEX
MEGHJI PETHRAJ SHAH CHARITABLE TRUST	FIRST BUILDING (WING A) AS • SMT. MANIBEN M.P. SHAH WOMEN'S COLLEGE OF ARTS COMMERCE • SHRI M.P. SHAH JUNIOR COLLEGE OF ARTS & COMMERC FOR WOMEN
MANILAL VADILAL NANAVATI CHARITABLE TRUST	SECOND BUILDING (WING C) AS • DR. BHANUBEN MAHENDRA NANAVATI COLLEGE OF HOM SCIENCE • SMT. SHARDABEN CHAMPAKLAL NANAVATI INSTITUTE O POLYTECHNIC • SMT. HIRABEN MANILAL NANAVATI JUNIOR COLLEGE O HOME SCIENCE
SMT. KAMALABEN GAMBHIRCHAND SHAH CHARITY TRUST & SHRI GAMBHIRCHAND OOMEDCHAND SHAH CHARITY TRUST	THIRD BUILDING (WING D) AS SMT. KAMALABE GAMBHIRCHAND SHAH VIDYA BHAVAN
SHRI RAJU V. SHAH	NEW ANNEX BUILDING (WING B) AS SMT. VASANTBE VADILAL SHAH VIDYA BHAVAN
SHRI RAVJI JIVRAJ WELFARE TRUST	• AUDITORIUM (BASEMENT) AS SHRI VISANJI RAV AUDITORIUM • HALL (GROUND FLOOR) AS SHRI RAVJI JIVRA CHANGDAIWALA HALL
SMT. KAMALABEN GAMBHIRCHAND SHAH CHARITY TRUST	SMT. KAMALABEN GAMBHIRCHAND SHAH LAW SCHOOL
SMT. KAMALABEN GAMBHIRCHAND SHAH CHARITY TRUST	SMT. SUNANDA PRAVIN GAMBHIRCHAND COLLEGE OF NURSING
SHRI HARENDRABHAI SHAH (GIRNAR)	SHRI SHANTILAL A. SHAH (GIRNAR) POST GRADUATE DEPARTMENT IN ARTS & COMMERCE
SMT. MANJULABEN GUNVANTRAI SHAH CHARITABLE TRUST	SMT. MANJULABEN GUNVANTRAI SHAH DEPARTMENT OF POST GRADUATE STUDIES

ADDITIONAL FACILITIES

DONOR	FOR NAMING
GAMBHIRCHAND OOMEDCHAND SHAH CHARITY TRUST & KAMALABEN GAMBHIRCHAND SHAH CHARITY TRUST	• SHRI GAMBHIRCHAND OOMEDCHAND SHAH LIBRARY READING ROOM • 'PRANGAN'- SMT. KAMALABEN GAMBHIRCHAND SHAH CHILDREN'S NURSERY • SMT. KAMALABEN GAMBHIRCHAND SHAH STAFF WELFARE FUND
SMT. MANJULABEN GUNVANTRAI SHAH TRUST	• VACATION CLASSES
M/S. CRESENT ORGANICS PVT. LTD. & DR. SUDHANSHU BHATTACHARYA	SMT. KOKILABEN G. SHAH MID-DAY MEAL SCHEME (KHICHADI PROJECT)

SMT. K.G. SHAH VIDYA BHAVAN

DONOR	FOR NAMING
SHRI TULSIDAS RAVJI GANATRA	2 ND FLOOR
SMT. JAYABEN VASANTLAL NANALAL SANGHAVI	3 RD FLOOR
SMT. BHARTIBEN RAMESHCHANDRA SHAH	4 TH FLOOR
SMT. INDUMATI DHIRAJLAL SHAH	5 TH FLOOR
SMT. CHANDRABEN DAHYALAL THACKERSHI SHAH	6 TH FLOOR
SHRI TARACHAND DHANJI MEHTA	7 TH FLOOR
JADAVJI KANJI CHARITABLE TRUST	SHRI KANTILAL JADAVJI KANJI LIBRARY (8 TH FLOOR)
SHRI MANUBHAI MANEKLAL SHETH	9 TH FLOOR
SMT. KAMALABEN GAMBHIRCHAND SHAH CHARITY TRUST & KUMAR RONEN HITEN GARDI	PHYSICAL EDUCATION CENTRE (GYM)
SHRI RAMNIK B. SHAH	SMT.PRABHAVANTIBEN MADHAVLAL HIRALAL SHAH COMPUTER LABORATORY

1ST MAIN BUILDING - SMT. M.M.P SHAH COLLEGE OF ARTS AND COMMERCE

DONOR	FOR NAMING
SMT. LILAVANTI DHIRAJLAL SHAH PARIVAR(GHOLANI)	SMT.LILAVANTI DHIRAJLAL SOMCHAND SHAH EDUCATIONAL HALL, GROUND FLOOR
SMT. HEENABEN RASHMIN SHAH	1 ST FLOOR
SHRI HARENDRABHAI SHAH GIRNAR TEA	SMT. KAMALABEN SHANTILAL SHAH, 2 ND FLOOR
SMT. SHAILABEN H. MEHTA	CLASS ROOM
LIONS CLUB OF EAST MUMBAI	LABORATORY AS LIONS CLUB OF EAST MUMBAI HOME ECONOMICS MULTIPURPOSE LABORATORY
KESHAVLAL SHAH CHARITABLE TRUST	LABORATORY AS SHAH RANMAL PETHARAJ MITHAIWALA MEMORIAL LABORATORY
LIONS CLUB OF SION	SMT.SUJATA BINOY GARDI LENDING LIBRARY& LIONS SION BOOK BANK PROJECT (96-97)
DHARMENDRA SHAH, NITIN SHAH, JAGRUTI SHAH, RASHMI SHAH	SMT. SARASWATI PANALAL SHAH AUDIO VIDEO STUDIO

2ND MAIN BUILDING - DR. B.M.N COLLEGE OF HOME SCIENCE

DONOR	FOR NAMING
SHRI NANALAL MEHTA FOUNDATION	SHRI NANALAL DHARAMSHI MEHTA CHILD DEVELOPMENT DEPARTMENT (GR. FLOOR)
SHRI ISHWARDAS HARIDAS BHATIA EDUCATIONAL & CHARITABLE TRUST	ISHWARDAS BHATIA SCIENCE DEPARTMENT (1 ST FLOOR)
MANEKLAL VADILAL SAVANI CHARITABLE TRUST	2 ND FLOOR
SHRI TARACHAND DHANJI MEHTA	3 RD FLOOR
PRANLAL CHHAGANLAL DESAI & SONS CHARITABLE TRUST	4 TH FLOOR
SMT. LALITABEN GULABCHAND SHETH	5 TH FLOOR
SMT. CHAMPAVANTI GULABCHAND LOVCHAND PARIVAR	6 TH FLOOR
SHRI MAHENDRA M. NANAVATI	LABORATORY
KAMALA MEHTA CHARITABLE TRUST, MUMBAI	SMT.KAMALA MAFATLAL MEHTA COMPUTER LAB
SHRI SHASHIKANT CHHAPIA	CLASS ROOM

SMT. VASANTBEN VADILAL SHAH VIDYA BHAVAN

ACTIVITIES / DONOR	FOR NAMING
SMT. SUNANDA PRAVIN GAMBHIRCHAND COLLEGE OF NURSING	7 TH & 8 TH FLOOR
AUXILIARY NURSE & MIDWIVES PROGRAM	7 TH FLOOR
SMT. KAMALABEN GAMBHIRCHAND SHAH LAW SCHOOL	5 TH & 6 TH FLOOR
SHRI V.V. CHHAPIA	SEMINAR HALL (4 TH FLOOR)

LIST OF SUBCOMMITTEES

College Development Committee for Smt. Maniben M.P. Shah Women's College of Arts & Commerce	Chairman Dr. Dilip R. Trivedi Members Dr. Bharat M. Pathak Shri Pravin G. Shah Dr. Shilpa P Charankar Dr. Nina Roy Choudhury Dr. Manisha Madhava Dr. Amruta Lovekar Dr. Priya Agarwal	Secretary Dr. Leena Raje (till Oct, 2022) Vice Principal Mrs. Archana Patki	Members (Teaching) Dr. Seema Gosher Dr. Rekha Shelar Dr. Shital Mandhare Mr. Dattatreya Gawde Member (Non-Teaching) Ms. Neeta Naik Students: Ms.Sakshi Sachdev Ms. Nidhi Katkar Ms. Kumund Shankar Desai
College Development Committee for Dr. Bhanuben Mahendra Nanavati College of Home Science	Chairman Dr. Dilip R. Trivedi Members Shri Pravin G. Shah Dr. Bharat M. Pathak Dr. Shilpa P Charankar Dr. G.S. Nadiger Ms. Ruchita Raisingani Prof. Dr. Vibhuti Patel Ms. Neha Gillon	Secretary Prof. (Dr.) Mala Pandurang	Members (Teaching) Mrs. Vinaya Vaishampayan Mrs. Pradnya Ambre Dr. Vrushali Datar Mr. Shahajahan Khan Dr. Rupali Sengupta (Special invitee) Member (Non-Teaching) Mrs. Anita Bairisetty
College Development Committee for Sunanda Pravin Gambhirchand College of Nursing	Chairman Dr. Dilip Trivedi Members Dr. Bharat Pathak Shri. Pravin Shah Dr. Shilpa P. Charankar	Secretary Mrs. Shilpa Shettigar	Members (Teaching) Ms. Tejasvi Pavaskar Ms. Diana Fernandes Ms. Swati Patil Ms. Delphina Gurav Ms. Vishakha Joshi Member (Non-Teaching) Ms. Jyoti Bhosale
College Development Committee for Smt. Kamalaben Gambhirchand Shah Law School	Chairman Dr. Dilip R. Trivedi Members Shri Pravin G. Shah Dr. Bharat M. Pathak Dr. Shilpa Charankar Mr. Bharat Virani Dr. Kiran Sharma Adv. Neha Jagtap Ms. Savita Malhotra Adv. Sakshi S. Sharma	Secretary Ms. Rakhee Gadhave	Members (Teaching) Mr. Rajesh Kardak Mr. Satyawan Bagwe Mrs. Shobha Shewale Ms. Dipali Khavle Members (Non-Teaching) Ms. Sheetal Nalekar Students: Ms. Tanaya Hirve Ms. Nandini Mishra
Local Advisory Committee for Shri M.P. Shah Jr. College of Arts & Commerce for Women	Chairman Shri Vasant Khetani Members Shri Hasmukh J. Shah Shri Hemant P. Shah Dr. Shilpa P. Charankar	Secretary Dr. Leena Raje (till Oct., 2022)	Members (Teaching) Mrs. Sujata Agarwal Ms. Rajeshree Karanjkar Mrs. Sangeeta Singh Mrs. Priti Shah Members (Non-Teaching) Ms. Neeta Naik Ms. Pratiksha Sumbhe
Local Advisory Committee For Smt. Hiraben Manilal Nanavati Junior College of Home Science	Chairman Dr. Dilip R. Trivedi Member Shri Gangji L. Dedhia	Secretary Prof. (Dr.) Mala Pandurang	Members (Teaching) Dr. Meenal Mokashi Mrs. Kalpana Singh Mrs. Jignasa Kharod Member (Non-Teaching) Ms. Kavita Kasar

LIST OF SUBCOMMITTEES

Local Advisory Committee for Smt. Shardaben Champaklal Nanavati Institute of Polytechnic	Chairman Dr. Suresh R. Shah Members Shri Vasant Khetani Smt. Krishna C. Soni Shri Jitendra S. Shah Dr. Shilpa P. Charankar	Secretary Prof. (Dr.) Mala Pandurang	Members (Teaching) Ms. Pallavi Patekar Mrs. Rehana Bepari Mr. Mustafa Bengali Ms. Nalini Parab Member (Non-Teaching) Mrs. Shahida Hussein
Local Advisory Committee for Smt. Samanda Pravin Gambhirchand College of Nursing	Chairman Dr. Bharat M. Pathak Vice- Chairman Shri Rajiv Shah Members Dr. Dilip Trivedi Shri. Pravin G. Shah Dr. Shilpa Charankar	Secretary(Hospital) Dr. Latha Chaudhari Secretary(College) Mrs. Shilpa Shettigar	Members (Teaching) Mrs. Preena Gala Mrs. Delphina M. Gurav Mrs. Namrata A. Kubal Members (Hospital) Dr. Suhas Pingle
Estate Committee	Chairman Shri Pravin G. Shah Members Shri Pankaj V. Sanghavi Shri Jayantilal N. Shah Shri Gordhan H. Mulani	Secretary Shri Vasant J. Khetani	
Smt. Kamalaben Gambhirchand Shah Vidya Bahvan Committee	Chairman Dr. Dilip R. Trivedi Members Shri Pravin G. Shah Dr. Suresh R. Shah Shri Sanjeev V. Parekh Shri Vasant Khetani	Secretary Shri Gordhan H. Mulani	
Students Welfare Committee (Freeship & Scholarship)	Chairman Dr. Dilip R. Trivedi Members Shri Mayank J. Shah Shri Dilip Daiya Shri Niranjana Mehta Shri Digant Kapadia	Secretaries Dr. Leena Raje (till Oct., 2022) Prof. (Dr.) Mala Pandurang	Members (Teaching) Mr. Shahajahan Khan Prof. Usha Mishra Ms. Rashmi Jadhav Ms. Dipali Khavle Member (Non-Teaching) Ms. Kavita Kasar Ms. Bharti Dalvi Rane Ms. Jyoti Bhosle Mrs. Urvi Mehta
Publications & Public Relations Committee	Chairman Shri Hiren V. Shah	Secretary Prof. (Dr.) Mala Pandurang	Members (Teaching) Dr. Avaneesh Bhatt (Arts & Com) Mr. Rakesh Singh (Arts & Com) Ms. Shilpa Surulkar (BCA) Ms. Amita Chheda (Home Science) Ms. Jignasa Kharod (Jr. Home Science)
Co-ordination Committee of Junior College	Chairman Dr. Dilip R. Trivedi Members Dr. Bharat M. Pathak Shri Pravin G. Shah	Secretary Dr. Leena Raje (till Oct., 2022) Jt. Secretary Prof. (Dr.) Mala Pandurang	Members (Teaching) Mr. Rakesh Singh (Arts & Commerce) Ms. Rajeshree Karanjkar (Arts & Commerce) Dr. Meenal Mokashi (Home Science) Ms. Jignasa Kharod (Home Science) Members (Non-Teaching) Mrs. Neeta Naik (Arts & Commerce) Ms. Kavita Kasar (Home Science)

LIST OF SUBCOMMITTEES

Library Committee for Smt. Maniben M.P. Shah Women's College of Arts & Commerce	Chair Person Dr. Leena Raje (till Oct., 2022) Members Dr. Dilip Trivedi Shri. Pravin Shah Dr. Bharat M. Pathak Shri Vasant Khetani Shri Atul Sanghavi Dr. Shilpa Charankar	Secretary Ms. Ashwini Prabhu	Members (Teaching) Mrs. Renuka Prajapati Dr. Bhavana Dubey Dr. Usha Mishra Mrs. Madhavi Sathe Dr. Avaneesh Bhatt Dr. Shobha Dedhia Dr. Seema Gosher Ms. Hemlata Kumar Ms. Shagufta Memon Mr. Dattatrey Gawde Mrs. Gayatri Hardikar
Library Committee for Dr. Bhanuben Mahendra Nanavati College of Home Science	Chair Person Prof. (Dr.) Mala Pandurang Members Dr. Dilip R. Trivedi Dr. Bharat M. Pathak Shri Pravin G. Shah Shri Vasant Khetani Shri Atul Sanghavi Dr. Shilpa P. Charankar	Secretary Mrs. Vidya Subramanian	Members (Teaching) Dr. Roma Gandhi Dr. Pradnya Ambre Dr. Harsha Chopra Ms. Bhavisha Sancheti Ms. Manjot Kaur Dr. Meenal Mokashi Mrs. Pallavi Patekar Ms. Sonali Sherkhane
Library Committee for Smt. Sunanda Pravin Gambhirchand College of Nursing	Chairperson Mrs. Shilpa Shettigar Members Dr. Dilip Trivedi Shri. Pravin Shah Dr. Bharat M. Pathak Shri Vasant Khetani Shri Atul Sanghavi Dr. Shilpa Charankar		Members (Teaching) Mrs. Delphina Gurav Mr. Prashant Tambe Ms. Madhura Sarang Members (Students) Ms. Kasthuri Bangar Ms. Pratiksha Bachkar
Ethics Committee (Estd. 2012)	Chairperson Dr. Dilip Trivedi Members Dr. Vatsala Trivedi Dr. Shobha A. Udipi Dr. Mayuri Trivedi Dr. Kasturi Pesala		Members (Teaching) Dr Rupali Sengupta Advocate Rakhee Gadhawe

N.B. All the office bearers are Ex-officio members of all the committees

- (1) The Society is registered under Bombay Public Trust Act, 1950 Dy. Charity Commissioner No: F-1917 dated 9th March 1970.
- (2) Donations to this Society are exempted from Income Tax U/S 80G
- (3) The society has the following classes of Life Membership
 - Rs. 5,00,000/- Founder Members
 - Rs. 2,50,000/- Chief Patron Members
 - Rs. 1,00,000/- Patron Members
 - Rs. 50,000/- Vice Patron Members

NAMES OF OFFICE BEARERS SINCE INCEPTION

Sr. No.	Year	President	Chairman	Vice Chairmen	Hon. Treasurer	Hon. Secretaries	Mg. Trustee
1	1971-72	Shri Lalbhai Shah	Shri Sharadchandra Maheshwari	Shri Ravjibhai Ganatra Shri Ambalal Shah	Shri Natwarlal Shah	Shri Nanalal Mehta Shri Rammniklal Trivedi	Shri Liladhar Shah
2	1972-73	Shri Lalbhai Shah	Shri Sharadchandra Maheshwari	Shri Ravjibhai Ganatra Shri Ambalal Shah	Shri Natwarlal Shah	Shri Nanalal Mehta Shri Rammniklal Trivedi	Shri Liladhar Shah
3	1973-74	Shri Lalbhai Shah	Shri Sharadchandra Maheshwari	Shri Ravjibhai Ganatra Shri Ambalal Shah	Shri Natwarlal Shah	Shri Nanalal Mehta Shri Rammniklal Trivedi	Shri Liladhar Shah
4	1974-75	Shri Lalbhai Shah	Shri Sharadchandra Maheshwari	Shri Ravjibhai Ganatra Shri Ambalal Shah	Shri Natwarlal Shah	Shri Nanalal Mehta Shri Jannadas Doshi	Shri Liladhar Shah
5	1975-76	Shri Lalbhai Shah	Shri Sharadchandra Maheshwari	Shri Ravjibhai Ganatra Shri Dharamdas Kothi	Shri Natwarlal Shah	Shri Nanalal Mehta Shri Bharat Pathak	Shri Liladhar Shah
6	1976-77	Shri Lalbhai Shah	Shri Sharadchandra Maheshwari	Shri Ravjibhai Ganatra Shri Dharamdas Kothi	Shri Natwarlal Shah	Shri Nanalal Mehta Shri Bharat Pathak	Shri Liladhar Shah
7	1977-78	Shri Lalbhai Shah	Shri Sharadchandra Maheshwari	Shri Ravjibhai Ganatra Shri Dharamdas Kothi	Shri Natwarlal Shah	Shri Nanalal Mehta Shri Bharat Pathak	Shri Liladhar Shah
8	1978-79	Shri Lalbhai Shah	Shri Sharadchandra Maheshwari	Shri Ravjibhai Ganatra Shri Dharamdas Kothi	Shri Natwarlal Shah	Shri Nanalal Mehta Shri Bharat Pathak	Shri Liladhar Shah
9	1979-80	Shri Lalbhai Shah	Shri Sharadchandra Maheshwari	Shri Ravjibhai Ganatra Shri Dharamdas Kothi	Shri Natwarlal Shah	Shri Nanalal Mehta Shri Bharat Pathak	Shri Liladhar Shah
10	1980-81	Shri Lalbhai Shah	Shri Sharadchandra Maheshwari	Shri Ravjibhai Ganatra Shri Ashok Mehta	Shri Natwarlal Shah	Shri Dharamdas Kothi Shri Bharat Pathak	Shri Liladhar Shah
11	1981-82	Shri Lalbhai Shah	Shri Sharadchandra Maheshwari	Shri Ravjibhai Ganatra Shri Ashok Mehta	Shri Natwarlal Shah	Shri Dharamdas Kothi Shri Bharat Pathak	Shri Liladhar Shah
12	1982-83	Shri Lalbhai Shah	Shri Sharadchandra Maheshwari	Shri Ashok Mehta Shri Maneklal Savani	Shri Natwarlal Shah	Shri Dharamdas Kothi Shri Bharat Pathak	Shri Ravji Ganatra
13	1983-84	Shri Lalbhai Shah	Shri Sharadchandra Maheshwari	Shri Ashok Mehta Shri Maneklal Savani	Shri Pravin Shah	Shri Dharamdas Kothi Shri Bharat Pathak	Shri Ravji Ganatra
14	1984-85	Shri Lalbhai Shah	Shri Sharadchandra Maheshwari	Shri Ashok Mehta Shri Maneklal Savani	Shri Pravin Shah	Shri Dharamdas Kothi Shri Bharat Pathak	Shri Ravji Ganatra
15	1985-86	Shri Lalbhai Shah	Shri Sharadchandra Maheshwari	Shri Ashok Mehta Shri Maneklal Savani	Shri Pravin Shah	Shri Dharamdas Kothi Shri Bharat Pathak	Shri Ravji Ganatra
16	1986-87	Shri Lalbhai Shah	Shri Sharadchandra Maheshwari	Shri Ashok Mehta Shri Maneklal Savani	Shri Pravin Shah	Shri Dharamdas Kothi Shri Bharat Pathak	Shri Ravji Ganatra

NAMES OF OFFICE BEARERS SINCE INCEPTION

17	1987-88	Shri Lalbhai Shah	Shri Sharadchandra Maheshwari	Shri Ashok Mehta Shri Maneklal Savani	Shri Pravin Shah	Shri Dharamdas Kothi Shri Bharat Pathak	Shri Ravji Ganatra
18	1988-89	Shri Lalbhai Shah	Shri Sharadchandra Maheshwari	Shri Ashok Mehta Shri Maneklal Savani	Shri Pravin Shah	Shri Dharamdas Kothi Shri Bharat Pathak	Shri Ravji Ganatra
19	1989-90	Shri Sharad Maheshwari	Shri Ravjibhai Ganatra	Shri Ashok Mehta Shri Maneklal Savani	Shri Pravin Shah	Shri Dharamdas Kothi Shri Bharat Pathak	Shri Ravji Ganatra
20	1990-91	Shri Sharad Maheshwari	Shri Ravjibhai Ganatra	Shri Ashok Mehta Shri Maneklal Savani	Shri Pravin Shah	Shri Dharamdas Kothi Shri Bharat Pathak	Shri Ravji Ganatra
21	1991-92	Shri Sharad Maheshwari	Shri Ravjibhai Ganatra	Shri Ashok Mehta Shri Maneklal Savani	Shri Pravin Shah	Shri Dharamdas Kothi Shri Bharat Pathak	Shri Ravji Ganatra
22	1992-93	Shri Sharad Maheshwari	Shri Ravjibhai Ganatra	Shri Ashok Mehta Shri Maneklal Savani	Shri Pravin Shah	Shri Dharamdas Kothi Shri Bharat Pathak	Shri Ravji Ganatra
23	1993-94	Shri Mahendra Nanavati	Dr. Ashok Mehta	Shri Dharamdas Kothi Dr. Dilip Trivedi	Shri Ravindra Shah	Dr. Bharat Pathak Shri Pravin Shah	Shri Hans Khimji
24	1994-95	Shri Mahendra Nanavati	Dr. Ashok Mehta	Shri Dharamdas Kothi Dr. Dilip Trivedi	Shri Ravindra Shah	Dr. Bharat Pathak Shri Pravin Shah	Shri Hans Khimji
25	1995-96	Shri Mahendra Nanavati	Dr. Ashok Mehta	Shri Dharamdas Kothi Dr. Dilip Trivedi	Shri Ravindra Shah	Dr. Bharat Pathak Shri Pravin Shah	Shri Hans Khimji
26	1996-97	Shri Mahendra Nanavati	Dr. Ashok Mehta	Shri Dharamdas Kothi Dr. Dilip Trivedi	Shri Ravindra Shah	Dr. Bharat Pathak Shri Pravin Shah	Shri Hans Khimji
27	1997-98	Shri Dharamdas Kothi	Dr. Ashok Mehta	Dr. Dilip Trivedi Shri Mahasukh Kamdar	Shri Ravindra Shah	Dr. Bharat Pathak Shri Pravin Shah	Shri Hans Khimji
28	1998-99	Shri Dharamdas Kothi	Dr. Ashok Mehta	Dr. Dilip Trivedi Shri Mahasukh Kamdar	Shri Ravindra Shah	Dr. Bharat Pathak Shri Pravin Shah	Shri Hans Khimji
29	1999-2000	Shri Dharamdas Kothi	Dr. Ashok Mehta	Dr. Dilip Trivedi Shri Mahasukh Kamdar	Shri Ravindra Shah	Dr. Bharat Pathak Shri Pravin Shah	Shri Hans Khimji
30	2000-01	Shri Dharamdas Kothi	Dr. Ashok Mehta	Dr. Dilip Trivedi Shri Mahasukh Kamdar	Shri Ravindra Shah	Dr. Bharat Pathak Shri Pravin Shah	Shri Hans Khimji
31	2001-02	Shri Dharamdas Kothi	Dr. Ashok Mehta	Dr. Dilip Trivedi Shri Mahasukh Kamdar	Shri Ravindra Shah	Dr. Bharat Pathak Shri Pravin Shah	Shri Hans Khimji
32	2002-03	Shri Dharamdas Kothi	Dr. Ashok Mehta	Dr. Dilip Trivedi Shri Mahasukh Kamdar	Shri Ravindra Shah	Dr. Bharat Pathak Shri Pravin Shah	Shri Hans Khimji
33	2003-04	Shri Dharamdas Kothi	Dr. Ashok Mehta	Dr. Dilip Trivedi Shri Mahasukh Kamdar	Shri Ravindra Shah	Dr. Bharat Pathak Shri Pravin Shah	Shri Hans Khimji
34	2004-05	Dr. Dilip Trivedi	Dr. Ashok Mehta	Shri Mahasukh Kamdar Shri Mahasukh Kamdar	Shri Ravindra Shah	Dr. Bharat Pathak Shri Pravin Shah	Shri Hans Khimji

NAMES OF OFFICE BEARERS SINCE INCEPTION

35	2005-06	Dr. Dilip Trivedi	Dr. Ashok Mehta	Shri Mahasukh Kamdar Shri Hiren Shah	Shri Ravindra Shah	Dr. Bharat Pathak Shri Pravin Shah	Shri Hans Khimji
36	2006-07	Dr. Dilip Trivedi	Dr. Ashok Mehta	Shri Mahasukh Kamdar Shri Hiren Shah	Shri Vasant Khetani	Dr. Bharat Pathak Shri Pravin Shah	Shri Hans Khimji
37	2007-08	Dr. Dilip Trivedi	Dr. Ashok Mehta	Shri Mahasukh Kamdar Shri Hiren Shah	Shri Vasant Khetani	Dr. Bharat Pathak Shri Pravin Shah	Shri Hans Khimji
38	2008-09	Dr. Dilip Trivedi	Dr. Ashok Mehta	Shri Mahasukh Kamdar Shri Hiren Shah	Shri Vasant Khetani	Dr. Bharat Pathak Shri Pravin Shah	Shri Hans Khimji
39	2009-10	Dr. Dilip Trivedi	Dr. Ashok Mehta	Shri Mahasukh Kamdar Shri Hiren Shah	Shri Vasant Khetani	Dr. Bharat Pathak Shri Pravin Shah	Shri Hans Khimji
40	2010-11	Dr. Dilip Trivedi	Dr. Ashok Mehta	Shri Mahasukh Kamdar Shri Hiren Shah	Shri Vasant Khetani	Dr. Bharat Pathak Shri Pravin Shah	Shri Hans Khimji
41	2011-12	Dr. Dilip Trivedi	Dr. Ashok Mehta	Shri Mahasukh Kamdar Shri Hiren Shah	Shri Vasant Khetani	Dr. Bharat Pathak Shri Pravin Shah	Shri Hans Khimji
42	2012-13	Dr. Dilip Trivedi	Dr. Ashok Mehta	Shri Mahesh Garodia Shri Hiren Shah	Shri Vasant Khetani	Dr. Bharat Pathak Shri Pravin Shah	Shri Hans Khimji
43	2013-14	Dr. Dilip Trivedi	Dr. Ashok Mehta	Shri Mahesh Garodia Shri Hiren Shah	Shri Vasant Khetani	Dr. Bharat Pathak Shri Pravin Shah	Shri Hans Khimji
44	2014-15	Dr. Dilip Trivedi	Dr. Ashok Mehta	Shri Mahesh Garodia Shri Hiren Shah	Shri Vasant Khetani	Dr. Bharat Pathak Shri Pravin Shah	Shri Hans Khimji
45	2015-16	Dr. Dilip Trivedi	Dr. Ashok Mehta	Shri Mahesh Garodia Shri Hiren Shah	Shri Vasant Khetani	Dr. Bharat Pathak Shri Pravin Shah	Shri Hans Khimji
46	2016-17	Dr. Dilip Trivedi	Dr. Ashok Mehta	Shri Mahesh Garodia Shri Hiren Shah	Shri Vasant Khetani	Dr. Bharat Pathak Shri Pravin Shah	Shri Hans Khimji
47	2017-18	Dr. Dilip Trivedi	Dr. Ashok Mehta	Shri Mahesh Garodia Shri Hiren Shah	Shri Vasant Khetani	Dr. Bharat Pathak Shri Pravin Shah	Shri Hans Khimji
48	2018-19	Dr. Dilip Trivedi	Dr. Ashok Mehta	Shri Mahesh Garodia Shri Hiren Shah	Shri Vasant Khetani	Dr. Bharat Pathak Shri Pravin Shah	Shri Hans Khimji
49	2019-20	Dr. Dilip Trivedi	Dr. Ashok Mehta	Shri Mahesh Garodia Shri Hiren Shah	Shri Vasant Khetani	Dr. Bharat Pathak Shri Pravin Shah	Shri Hans Khimji
50	2020-21	Dr. Dilip Trivedi	Dr. Ashok Mehta	Shri Mahesh Garodia Shri Hiren Shah	Shri Vasant Khetani	Dr. Bharat Pathak Shri Pravin Shah	Shri Hans Khimji
51	2021-22	Dr. Dilip Trivedi	Shri Pravin Shah	Shri Mahesh Garodia Shri Hiren Shah	Shri Atul Sanghavi	Dr. Bharat Pathak Shri Pravin Shah	Shri Hans Khimji
52	2022-23	Dr. Dilip Trivedi	Shri Pravin Shah	Shri Mahesh Garodia Shri Hiren Shah	Shri Atul Sanghavi	Dr. Bharat Pathak Shri Pravin Shah	Shri Hans Khimji

OBITUARY

SHRI HANS BHAWANJI KHIMJI

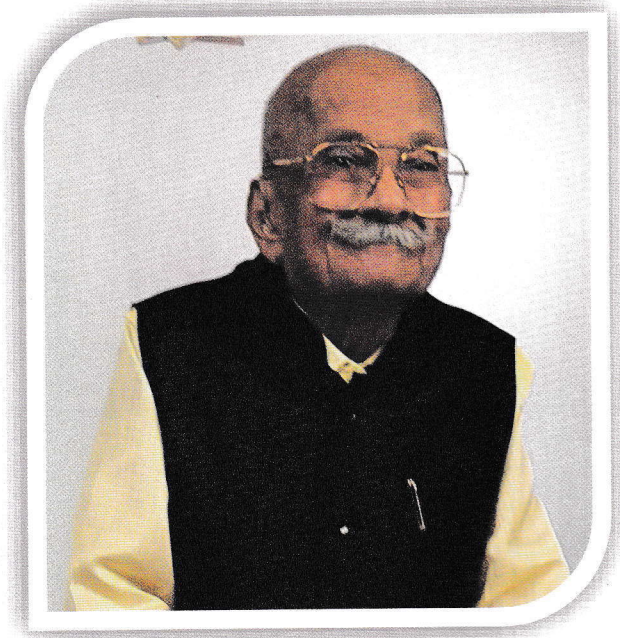

4th May 1940 to 6th June 2023.

Shri Hans Bhawanji was a dedicated social worker and committed member of Seva Mandal Education Society. He devoted his entire life to the support of educational institutions and social organizations for the needy. He was a role model of sincerity, honesty and dedication. Shri Khimji was a member of the Seva Mandal Education Society for 31 years. He exhibited a full sense of devotion, responsibility and humility while occupying any post of importance. We all pray to the Almighty for peace and solace to his noble soul.

Seva Mandal Education Society 1st Managing Council (1970-72)



Sitting L-R Babubhai Valia, Ramniklal Trivedi (Secretary), Natvarlal M. Shah (Treasurer), Ambalal G. Shah (Vice-Chairman), Sharadchandra Maheshwari (Chairman), Lalbhai P. Shah (President), Ravji K. Ganatra, Nanalal D. Mehta (Secretary), Laljibhai Shah, Prof. Dhirubhai Parikh, Manilal Vora.

Standing L-R Rashmi Zaveri, Gijubhai Mehta, Chandrakant Ladhawala, Bharat Pathak, Hanskumar Khimji, Dhirubhai Doshi, Mahasukh Kamdar, Bhupatrai Shah, Pramodrai L. Shah, Rasiklal Narechania.

SIGNIFICANT MILESTONES

A JOURNEY TOWARDS EXCELLENCE

1957

- Shri Matunga Gujarati Seva Mandal places its first step forward with just seven students who are tutored for exams conducted by the SNTD Women's University.



1971

- A building is constructed to house an Arts college at 338, Rafi Ahmed Kidwai Road, Matunga. The Society receives a donation of Rs. 4 lakhs from the Meghji Pethraj Shah Charitable Trust for naming the College as Smt Maniben M.P Shah Women's College of Arts and Commerce.



1973

- President of India, Shri V.V. Giri inaugurates the first college building with a total area of approx. 40,000 sq ft.



1978

- Through a further donation of Rs. 2 lakhs from the Meghji Pethraj Shah Charitable Trust, a Junior college in Arts and Commerce is added. This is named as Shri M.P Shah Junior College of Arts and Commerce for Women.



1984

- The Society constructs a second building with a total Area of 24,000 sq ft. with a magnanimous donation of Rs. 30 lakhs from the Manilal Vadilal Nanavati Charitable Trust. The Home Science faculties commence and are named as Dr. Bhanuben Mahendra Nanavati College of Home Science, Smt Hiraben Manilal Nanavati Junior College and Smt. Shardaben Champaklal Nanavati Institute of Polytechnic.



1996-1997

- UGC Vocational degree course in Food Science and Quality Control is introduced in the Home Science College.
- UGC Vocational degree programs in Office Management, Computer Applications & Advertising are introduced in Smt. MMP Shah College.



1999-2000

- Construction of the new Smt. Kamlaben Gambhirchand Shah Vidya Bhavan commences through a magnanimous donation of Rs. 1 crore from Smt. Kamlaben Gambhirchand Shah Charity Trust & Shri Gambhirchand Oomedchand Shah Charity Trust



2000-2001

- A bachelor program in Computer Applications (BCA) is introduced under Smt. Kamalaben Gambhirchand Shah Dept. of Computer Applications.



2001-2002

- A Bachelor program in Business Management (BMS) is introduced under Smt. Kamalaben Gambhirchand Shah Dept. of Management Studies.



2004

- Smt. M.M.P Shah College introduces M.A in Counseling Psychology and M.Com.
- Dr. B.M.N. College introduces UGC Career Oriented Programs



2005

- Dr. B.M.N. College introduces P.G. Diploma in Sports Science Fitness & Nutrition



2006

- Dr. B.M.N. College introduces P.G. Diploma in Early Childhood Education
- A Bachelor degree program in Mass Media (BMM) is introduced under Smt. Kamlaben Gambhirchand Shah Department of Mass Media



2006-2007

- S.C.N. Institute of Polytechnic starts a course in Auxiliary Nurse & Midwives, affiliated to Nursing Council Of Maharashtra & Nursing Council Of India
- Seva Mandal Education Society celebrates 50 years of dedicated service in the field of women's education.



2009-2010

- Dr. BMN College introduces MSc. Program in Clinical Nutrition and Dietetics
- A Bachelor program in BBA LLB is introduced under Smt. Kamalaben Gambhirchand Shah Law School



2010-2011

- Dr. BMN College introduces BSc Program in Nutrition & Dietetics
- Smt. M.M.P Shah College introduces M.A in Hindi
- SMES constructs Smt. Vasantben Vadilal Shah Vidya Bhavan Building with the donation of Rs. 51 Lakhs from Shri Rajubhai Shah which houses the Nursing and Law colleges



2011-2012

- Dr. BMN College of Home Science awarded A Grade with CGPA 3.64/4 by NAAC
- MCA (Masters in Computer Applications) Program affiliated to IGNOU is offered by Smt. Kamalaben Gambhirchand Shah Dept. of Computer Applications



2011-2012

- Campus is named as Smt. Parameshwari Devi Gordhandas Garodia Educational Complex through a magnanimous donation of Rs. 2.5 Crores by Shri. Gordhandas Garodia
- S.M.E.S's College of Nursing introduces BSc. program in Nursing, supported financially & clinically by Smt. S.R. Mehta & Sir K.P. Cardiac Institute
- SCNIP introduces Diploma in Applied Art program



2012-2013

- Dr. BMN College of Home Science introduces Gandhian Studies Centre through a grant of Rs. 10.5 lakh from UGC
- Smt. M.M.P. Shah Women's College of Arts and Commerce awarded 'A' Grade with CGPA 3.61/4 by NAAC



2013-2014

- Smt. M.M.P. Shah Women's College of Arts and Commerce introduces B.Com in Accountancy, Finance and Insurance (AFI)
- Dr. BMN College of Home Science introduces MSc. in Dietetics and Food Service Management affiliated to IGNOU



2014-2015

- SCNIP introduces Catering Management
- Smt. M.M.P. Shah Women's College of Arts and Commerce introduces various courses under Mahatma Gandhi Antarrashtriya Hindi Vishwavidyalay, Wardha



2015-2016

- Dr. BMN College of Home Science and Smt. M.M.P. Shah Women's College of Arts and Commerce awarded **UGC Status of Colleges with Potential for Excellence.**



2016-2017

- SMES received a generous grant of Rs 53 lakhs from SAS Institute [India] Pvt. Ltd towards converting existing classrooms to SMART technology enabled classrooms under their CSR (Corporate Social Responsibility) initiative
- Dr. BMN College of Home Science received **"Best College Award 2016-17"** adjudged by S.N.D.T. Women's University



2017-2018

- Dr. BMN College of Home Science incepted Language Lab
- Dr. BMN College of Home Science awarded 'A+' Grade with CGPA 3.69/4 by NAAC Re-accredited 3rd Cycle
- Smt. M.M.P. Shah Women's College introduced M.Com with specialization in Advanced Management Accounting and Auditing, B.A. Economics in the English Medium
- Smt. M.M.P. Shah Women's College received **"Best College Award 2017-18"** adjudged by S.N.D.T. Women's University



2018-2019

- Dr. BMN College of Home Science and Smt. M.M.P. Shah Women's College received Autonomous status
- Dr. BMN College was selected for UGC Grant from Rashtriya Uchchatar Shiksha Abhiyan (RUSA) under the scheme "Enhancing Quality & Excellence in Select Autonomous Colleges"
- Nursing College is named as Smt. Sunanda Pravin Gambhirchand College of Nursing after a magnanimous donation of Rs. 1.5 Crore from Smt. K.G. Shah Charity Trust



2019-2020

- Smt. Maniben M.P. Shah Women's College of Arts and Commerce awarded 'B++' Grade with CGPA 2.88 / 4 by NAAC Re-accredited 3rd Cycle
- Dr. BMN College of Home Science and Smt. M.M.P. Shah Women's College implement Autonomy
- Smt. Maniben M.P. Shah Women's College of Arts and Commerce introduces P.G. Diploma in Sports Psychology



2020-2021

- Dr. BMN College commences with UGC Research Capacity Building Centre under STRIDE scheme
- Dr. BMN College commences M.Sc in Resource Management (Tourism and Hospitality Management)
- Smt. Maniben M.P. Shah Women's College of Arts and Commerce introduces B.A. Economics Major (all papers)- English Medium



2020-2021

- Post Graduate Section of Smt. Maniben M.P. Shah Women's College of Arts and Commerce is named as "Shantilal Amrutlal Shah (Girnar) Department of Post Graduate Studies in Arts and Commerce" after a magnanimous donation of Rs. 71 Lakhs from Shri Harendrabhai Shah Girnar
- Smt. Sunanda Pravin Gambhirchand College of Nursing introduces 7 skill based short term courses in collaboration with Humanitarian Foundation



2020-2021

- Dr. BMN College of Home Science and Smt. M.M.P. Shah Women's College conducted 1st Degree award ceremony as an autonomous body
- Smt. M.M.P. Shah college commences MA in Mass Media
- Dr. BMN College of Home Science commences M.Sc in Computer Science



2022-2023

- Post Graduate Section of Dr. BMN College of Home Science is named as Smt. Manjulaben Gunvatrai Shah Department of Post Graduate Studies.
- SMES launches Unnati: Skill Enhancement Scheme with support of Rs. 1.5 crore Rotary Club International through Rotary Club of Queen's Necklace, Mumbai





FEATURES THAT MAKE OUR INSTITUTIONS UNIQUE

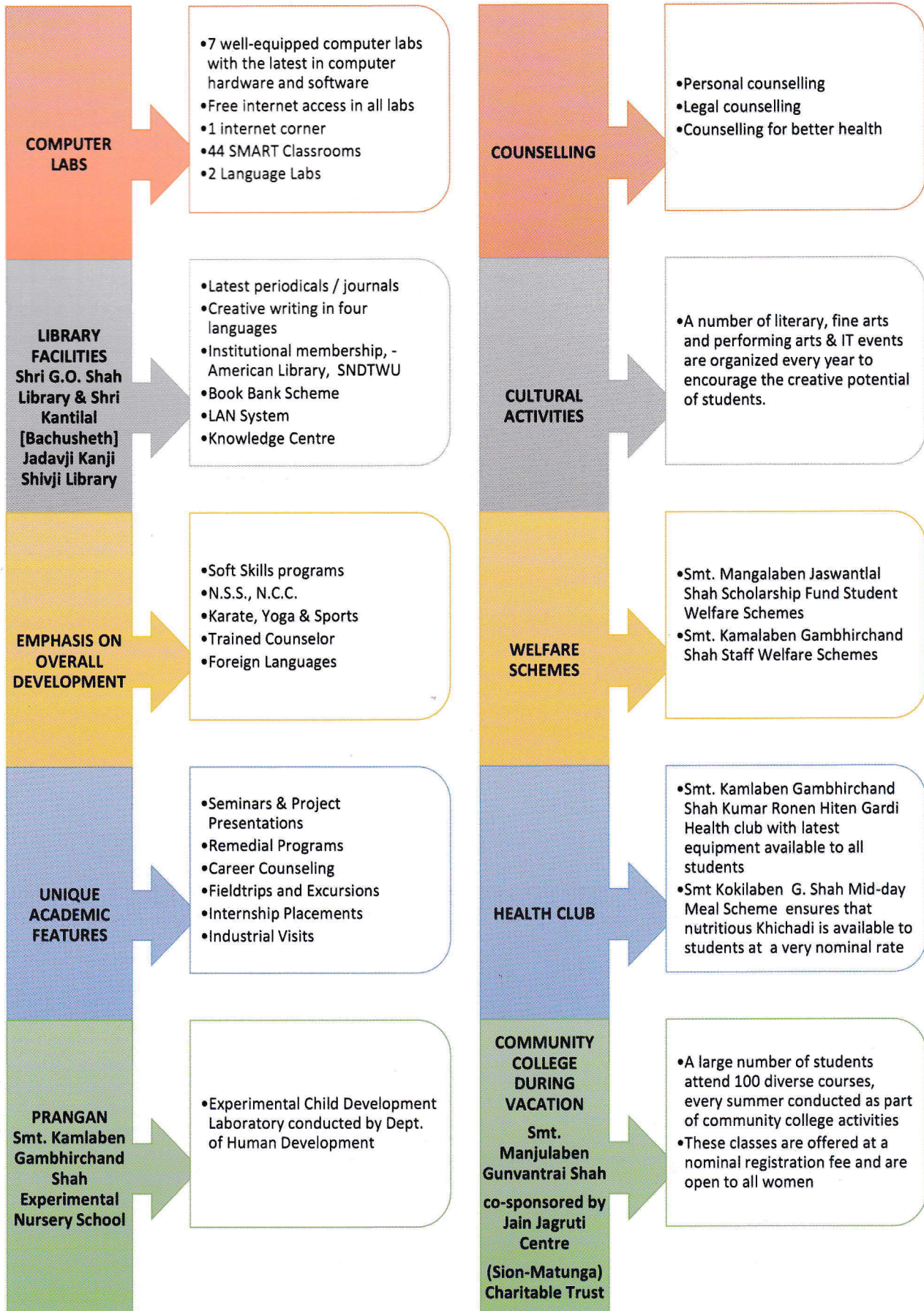

53rd ANNUAL REPORT

AUDITED STATEMENT OF ACCOUNTS 2022-2023

DEGREE AWARD CEREMONY OF SMES CONDUCTED COLLEGES



Dr. Bhanuben Mahendra Nanavati College of Home Science (Autonomous) Chief Guest: Ms. Marja Eining, Deputy Consulate General of the Federal Republic of Germany, 4th March, 2023



Smt. Maniben M.P. Shah Women's College of Arts and Commerce (Autonomous). Chief Guest Dr. Sangeeta Ravat, Dean Seth G.S. Medical College and K.E.M. Hospital. 11th March, 2023



Smt. Sunanda Pravin Gambhirchand College of Nursing. Chief Guest: Shri. Chandrashekhar Chore, Dy. Municipal Commissioner BMM. Guest of Honour: Shri. Sanjay Nerkar, Dy. Registrar, MUHS. 22nd August, 2022



Smt. Kamalaben Gambhirchand Law School Chief Guest: Shri. M. L. Tahaliyani, Former Judge Bombay High Court & Former Lokayukta of Maharashtra. 25th February, 2023

Memorable Moments

STUDENTS ACHIEVEMENTS

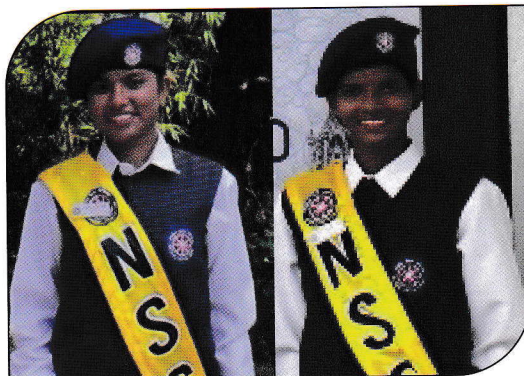

Ms. Kainat Kamil Siddiqui (SYBCA), NSS Volunteer, Dr. BMN College and Ms. Karina Waghe (SYBA) Smt. MMP Shah College Represented NSS Unit of SNDTWU at State Republic Day Parade 2023 on 26th January, 2023



University Gold Medalists of Smt. K.G. Shah Law School
Ms. Ajita Nair (3 Yrs. LL.B)
Ms. Tabassum Khan (5 Yrs. BBA LLB)